ALFRED

1947

ALLEN COUNTY PUBLIC LIBRARY
3 1833 07493 7100

Ceil Podporski
Theta Theta Chi
Alfred University
Alfred, New York

THE KANA

COPYRIGHT
1947
BY

KADEA

1947

HANNAH SAUNDERS
Editor-in-Chief

CONSTANCE BRENNAN
Business Manager

FOREWORD

Not only at the end of this year, but especially in the years to come, we the editors of the Kanakadea want you to have this book to help you recall and summarize the outstanding activities, people, and organizations on the Alfred University Campus for the school year 1946-47.

CONTENTS

University Pages 9 to 27

Students Pages 29 to 66

Activities Pages 67 to 77 A

Athletics Pages 113 to 122

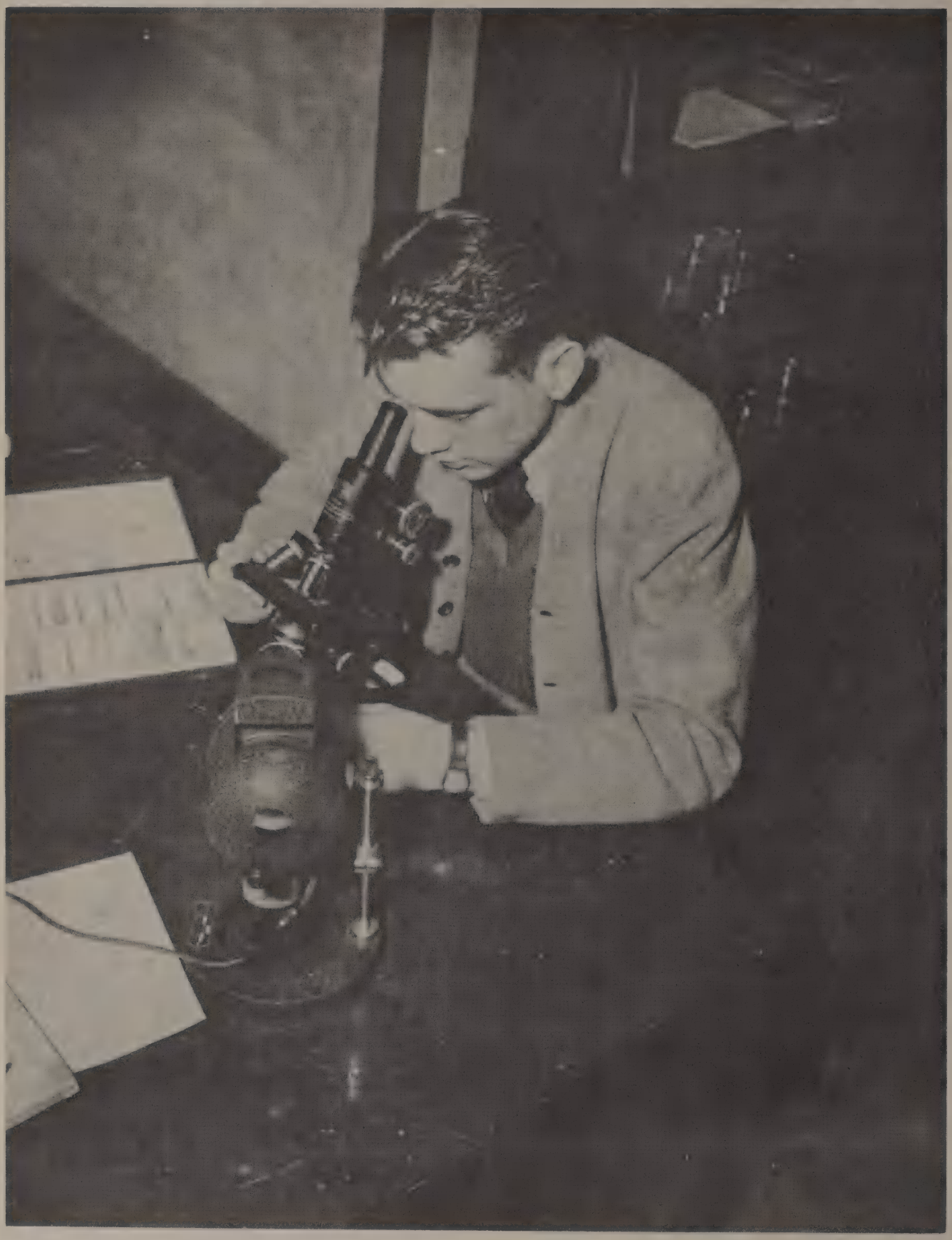

UNIVERSITY

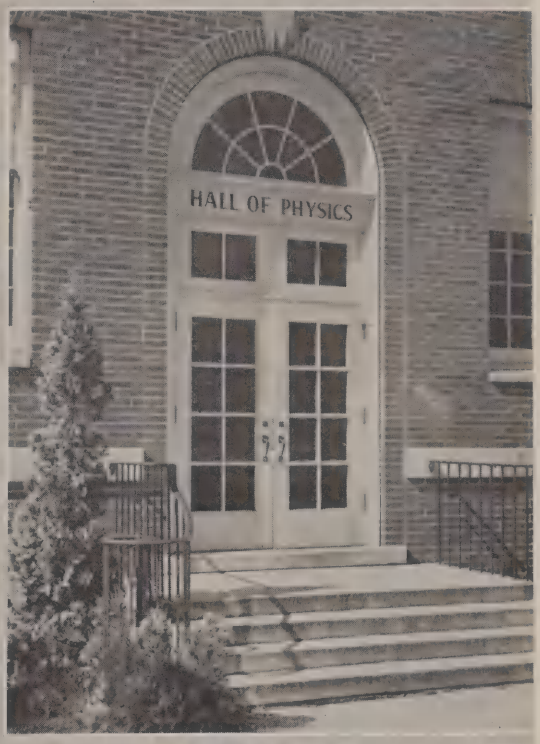
HALL OF PHYSICS

DEDICATION

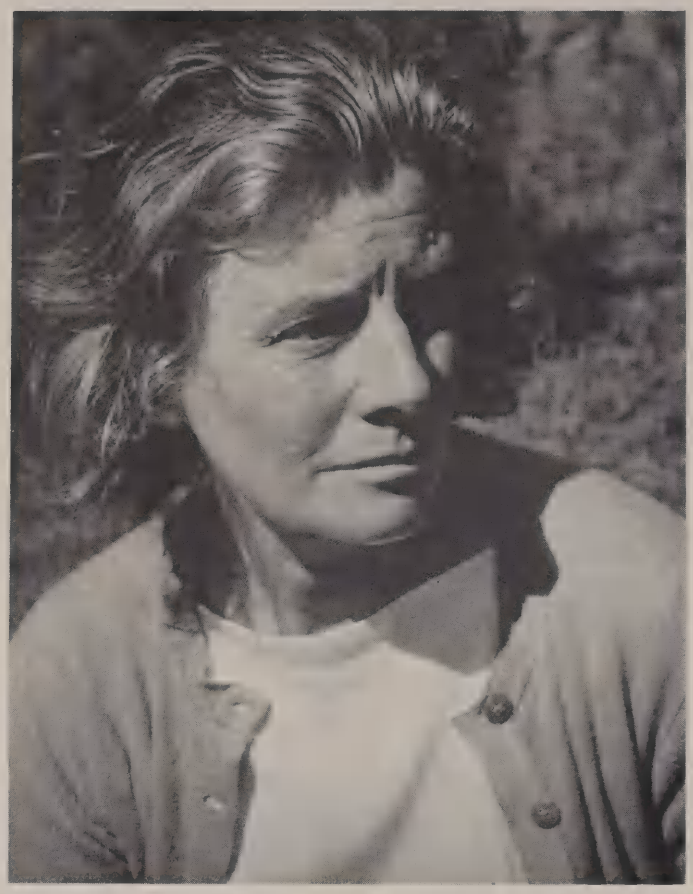

CLARA K. NELSON

Professor of Drawing and Design
Rhode Island School of Design
Pupil of Hans Hofmann

We are proud and privileged to dedicate the 1947 Kanakadea to . . .

MARION L. FOSDICK

Professor of Ceramic Art
School Museum of Fine Arts, Boston
Kunstgewerbe Museum Schule, Berlin
Pupil of Ernest Thurn, Hans Hofmann
and George Demetrios

MARION L. FOSDICK AND CLARA K. NELSON, two outstanding artists and members of the faculty of the College of Ceramics. . . . Because of their interest and understanding in the individual student and because of the respect they command through creative ability.

TRUDE FLEUCHMANN, Photographer

PRESIDENT JACK EDWARD WALTERS, B.S., M.S., Ph.D.

American Society of Mechanical Engineers, Society for the Promotion of Engineering Education, Society for the Advancement of Management, Tau Beta Pi, Pi Tau Sigma, Phi Delta Kappa, Sigma Chi.

THE DEANS

BRINTON STONE, M.A., Dean of Men and Administrative Assistant to the President

GEORGE H. BALL, LL.B., B.D., S.T.M., Chaplain

M. ELLIS DRAKE, M.A., Ph.D., Dean, College of Liberal Arts, Charles Potter Professor of History and Political Science

ELIZABETH GEEN, M.A., Ph.D., Dean of Women

SAMUEL R. SCHOLES, Ph.D., Dean, College of Ceramics

AHVA J. C. BOND, M.A., B.D., D.D., Dean, Professor of Homiletics and English Bible

THE ADMINISTRATION

BENJAMIN F. CRUMP, Comptroller

CLARENCE MITCHELL, M.A., Librarian

CLIFFORD M. POTTER, M.S., Registrar

W. HAROLD REID, B.A., Director of Finance, Executive Secretary Alumni Association

ELLEN SUTTON, M.D., Assistant Physician

ELLA YORK, Dietitian

MARY M. COLEMAN, B.A., Admissions Counselor

EDWARD K. LEBOHNER, B.S., Treasurer and Business Manager

RAYMOND O. HITCHCOCK, M.D., University Physician

ALICE McDERMOTT, R.N., Superintendent, Infirmary

ANNA MAY RYNO, B.S., Assistant Librarian

FACULTY

EVERETT T. HARRIS, B.A., B.D.

ALBERT N. ROGERS, B.A., B.D.

BENJAMIN CRANDALL, Ph.D., Ped.D., Vocational Counselor

WAYNE R. ROOD, B.A., B.D., Professor of Theology and Church History

HARLEY SUTTON, B.A., B.D.

GEORGE B. SHAW, M.A., B.D., D.D., Professor of English Bible

FACULTY

HERBERT H. SANDERS, M.A., Instructor in Pottery

ALDEN H. WOOD, Instructor in Metalsmithing

ROBERT H. SAVAGE, B.A., Instructor in Wrought Ironwork

LINN L. PHELAN, B.A., Instructor in Pottery

FRANCES WRIGHT CAROE, Assistant to the Director, Production Manager

EARNEST F. BRACE, B.A., Instructor in Woodworking

ETHEL IRENE MITCHELL, M.S., Instructor in Weaving

E. BLANCHARD BROWN, B.S., Instructor in Design

MRS. VANDERBILT WEBB, Director

FACULTY

KURT EKDAHL, Professor of Ceramic Design

CHARLES M. HARDER, B.S., Head of Department of Ceramic Design

WILLIAM FIEDLER, Professor of Music

LOYAL FRASER, Assistant Instructor in Ceramic Design

CHARLES F. JACOBS, B.F.A., Graduate Instructor of Ceramic Design

RETA C. FARNHAM, B.F.A., Junior Instructor of Research

MARION L. FOSDICK, Professor of Ceramic Art

ELSIE BINNS, Special Instructor in Art

CLARA K. NELSON, Assistant Professor of Drawing

ADA BECKER SEIDLIN, Professor of Pianoforte

FACULTY

JOHN F. McMAHON, B.S., Acting Head of Department of Ceramic Research
WAYNE E. BROWNELL L, B.S., Assistant Professor of Ceramic Research
LEON B. BASSETT, B.S., Assistant Professor of Spectroscopy
ALEXANDER T. SHEEHAN, B.S., Graduate Instructor of Ceramic Technology
ROBERT M. CAMPBELL, B.S., Head Department of Ceramic Engineering
CHARLES R. AMBERG, M.S., Head of Department of Ceramic Research
ROBERT BRUDICK, B.S., Senior Instructor in Research
FORREST BURNHAM, M.F.A., Industrial Fellow
WILLIAM B. CRANDALL, M.S., Navy Research Associate
DONALD A. DICKENS, B.S., Assistant Professor of Research
VAN DERCK FRECHETTE, Ph.D., Professor of Ceramic Technology
HAROLD W. HUFFCUTT, B.S., Industrial Fellow
ARNOLD JOHNSON, B.S., Graduate Instructor of Glass Technology
WILLIS G. LAWRENCE, B.S., Sc.D., Professor of Research
HENRY E. MARLEY, B.S., Industrial Fellow
CLARENCE W. MERRITT, B.S., Assistant Professor of Ceramic Engineering
GEORGE L. PLOETZ, B.S., Industrial Fellow
HOWARD SEPHTON, B.S., Navy Research Associate
LEON I. SHAW, Ph.D., Head Army Research Program
HAROLD E. SIMPSON, Ph.D., Head Department of Glass Technology
JAMES TINKLEPAUGH, B.S., Army Research Associate
M. J. VOSS, B.S., Assistant Professor of Chemistry
LUCIUS H. WASHBURN, B.S., Assistant Professor of Research
RICHARD WEST, B.S., Army Research Assistant
JAMES F. WYGANT, B.S., Industrial Fellow

FACULTY

CLARENCE KLINGENSMITH, B.S., Ph.D., Assistant Professor

SAMUEL RAY SCHOLES, Jr., B.S., Ph.D., Associate Professor of Chemistry

RAE WHITNEY, M.A., Ph.D., Associate Professor of Biology

WILLARD J. SUTTON, Ph.D., Assistant Professor of Ceramic Engineering

MURRAY J. RICE, Ph.D., Professor of Chemistry

BETTY FONTAINE BROWN, B.A., Graduate Assistant in Chemistry

PAUL C. SAUNDERS, M.S., Ph.D., Head of Department of Chemistry

HAROLD O. BRUDICK, M.A., Sc.D., Head of Department of Biology

GENEVIEVE ANN POLAN, B.A., Graduate Assistant in Chemistry

CHARLES E. PACKARD, M.S., Associate Professor of Biology

AGNES K. BOND, B.S., Special Instructor in Nutrition

ELIZABETH K. FOOTE, M.A., Associate Professor of Nursing

LUELLA PATTERSON, R.N., Instructor in Nursing Education

SHERMAN WATSON, B.A., Graduate Assistant in Chemistry

MARGARET L. BLANK, R.N., Instructor in Nursing Education

FACULTY

G. STEWART NEASE, M.A., Ph.D., William C. and Ida F. Kenyon and William B. Maxon Professorships of Classical Languages

MARGARET A. AYLOR, B.S., Instructor in Business and Secretarial Studies

CHARLES D. SMITH, III, M.A., Associate Professor of Speech and Dramatic Production

HANNAH S. BRUDICK, B.A., Instructor in English

ALFRED H. QUINETTE, M.A., Associate Professor of Business and Secretarial Studies

ELLSWORTH BARNARD, M.A., Ph.D., Professor of English

LELIA E. TUPPER, M.A., Associate Professor of English

HOWARD HOUSTON, B.A., Instructor in English

JAMES M. RYAN, M.A., Instructor in English

RAY WINTHROP WINGATE, Mus.D., Professor of Music

FACULTY

GERALD F. BURDICK, M.A., Assistant Professor of Industrial Mechanics

LLOYD L. LOWENSTEIN, B.A., Ph.D., Professor of Mathematics

RICHARD RULON, B.S., Instructor in Physics

E. FRITJOF HILDEBRAND, M.A., Professor of Industrial Mechanics

JOSEPH SEIDLIN, M.A., Ph.D., Professor of Education

LESTER RAY POLAN, M.S., Associate Professor of Mathematics

JOHN FREUND, M.A., Assistant Professor of Mathematics

JOHN G. MOORHEAD, M.A., Ph.D., Professor of Physics

WILLIAM V. NEVINS, III, M.A., Assistant Professor of Mathematics

ALFRED E. WHITFORD, M.A , Sc.D., Dean College of Liberal Arts, Emeritus, Stephen Babcock and Rhode Island Professorships of Mathematics

LELAND E. WILLIAMS, B.S., Industrial Fellow

FACULTY

VIRGIL SCHARRER, M.A., Assistant Professor of Economics

EVA L. FORD, M.A., Professor of Romance Languages

JAMES A. McLANE, M.A., Professor of Physical Education

MARIE LOUISE CHEVAL, M.A., Assistant Professor of Romance Languages

CHARLES D. BUCHANAN, M.A., Ph.D., Professor of German

THOMAS A. HALL, M.A., Ph.D., Associate Professor of Psychology

WILLIS C. RUSSELL, B.A., Ph.D., Associate Professor of History and Political Sciences

LAVINIA E. G. CREIGHTON, M.A., Assistant Professor of Physical Education

DANIEL MINNICK, B.S., Instructor in Physical Education

ANNA M. TAYLOR, M.A., Assistant Professor of Romance Languages

MARGARET HODGES WARREN, Ph.D., Special Instructor in German

ROLAND L. WARREN, B.S., Ph.D., Professor of Sociology and Philosophy

ALEX J. YUNEVICH, M.S., Associate Professor of Physical Education

FACULTY

ERLE M. MYERS, B.S., Instructor in Dairy Industry

WESLEY PARISH, B.S., Assistant Professor in Agronomy and Soil Conservation

EDDY E. FOSTER, B.S., Head of Department of Agronomy

JOSEPH PELLEGRINO, B.S., Instructor in Frozen Foods

HAROLD O. CROWELL, M.S., Instructor in Rural Engineering

HOWARD J. MERRILL, B.S., Instructor in Animal Husbandry

E. J. BROWN, B.C.S., Instructor in Accounting

PAUL B. ORVIS, Director New York State Agricultural and Technical Institute

FACULTY

ANDREW HRITZ, M.S., Instructor in Commerce and Law

ARNOLD KING, Instructor in Refrigeration Shop

HAROLD OWEN, Instructor in Electrical Shop

ROBERT H. BROWN, B.S., Instructor in Radio

T. A. PARISH, M.S., Head of Department of Agriculture

EUGENE REYNOLDS, B.S., Instructor in Mathematics

NATHAN PLATT, B.S., Instructor in Bacteriology

WALTER C. HINKLE, B.S., Head of Department of Rural Engineering

PHYLLIS PELTON, B.A., Technical Assistant in English

GLADYS S. BURZYCKI, B.S., Instructor in Floriculture

WILLIAM B. HARRISON, B.S., Instructor in Electrical Shop

WILLIAM W. STOPPER, B.S., Instructor in Poultry Husbandry

MATTHEW BURZYCKI, Instructor in Radio Laboratory

GEORGE GREGORY, B.S., Head of Department of Laboratory Technology

FACULTY

JOHN H. RENNER, Instructor in Electrical Shop and Laboratory

GEORGE ODELL, B.S., Instructor in Chemistry

DANIEL DAWSON, B.E.E., Instructor in Electrical Theory

JOSEPHINE PARK, B.S., Instructor in Typing and Shorthand

ERNEST RIEGEL, Instructor in Floriculture

WILBUR GETZ, M.A., Instructor of Drafting

GEORGE W. WHITNEY, B.E.E., M.A., Head of Technical Department

JOSEPH J. AUER

JANE S. CLARK, M.A., Instructor in English

CHARLES MAGWOOD, Instructor in Refrigeration and Heating Theory Laboratory

GEORGE S. ROBINSON, B.S., Instructor in Frozen Foods

MYRTLE COLLINS, B.A., M.D., Instructor in Laboratory Technology

HERMAN E. SICKER, Instructor in Heating Shop

ELVA McLANE, M.A., Instructor in Mathematics

SHIRLEY E. WURZ, B.A., Instructor in English

STUDENTS

SENIORS 1947

BARBARA F. GUILLAUME

Design Williamsville

DOUGLASS A. CASE

Design West Falls

RUTH G. ADAMS

Design Harmon-on-Hudson

WINSLOW ANDERSON

Design Plymouth, Mass.

CONSTANCE G. BRENNAN

Design White Plains

SENIORS

MARGARET D. PACHL

Design Kansas City, Mo.

BEVERLY L. PANGBORN

Design Mt. Morris

WILLIAM D. PARRY

Design Alfred

HANNAH A. SAUNDERS

Design Alfred

HARRY H. BARNES

Engineering New York City

1947

JOHN D. BOROS

Engineering New York City

HENRY P. BEERMAN

Glass Hewlett, L. I.

WILLIAM L. BASSETT

Engineering Alfred

EDGAR A. BATES

Glass Buffalo

LEON N. BAUMER

Engineering Kendall

CARL L. DEYERLING

Glass Batavia

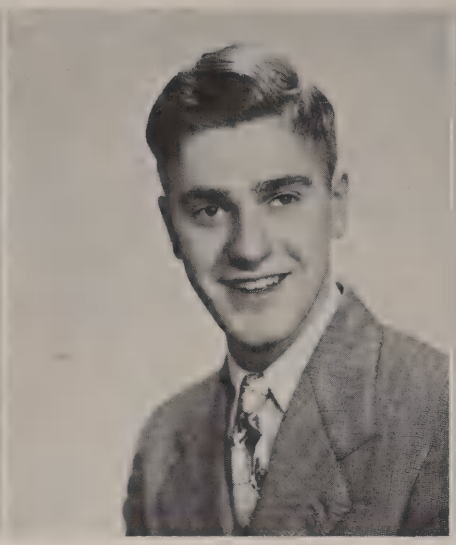

DONALD E. EMHISER

Engineering Painted Post

EDWIN F. HATCH

Glass Gulfport, Fla.

LOWELL A. BUNNELL

Engineering Middleport

HALDRED C. BRECKON

Engineering Lewiston

SENIORS

A. JEREMIAH HATHAWAY, III
Engineering Niagara Falls

FRANKLIN A. HEASLEY
Engineering Alfred

JOHN C. HEEBNER
Engineering Stewart Manor

ROBERT V. LANGE
Glass Oneonta

DOMINICK LAURIE
Engineering Frankfort

1947

SENIORS

WALTER F. LAWRENCE, JR.

Engineering — Woodcliff, N. J.

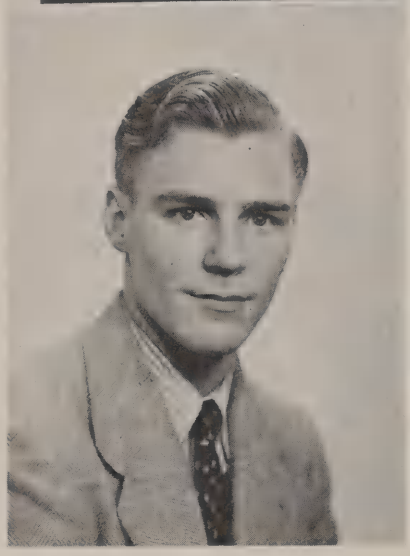

URBAN W. LUDWIG

Glass — Jamaica

HERBERT A. McKINSTRY

Glass — Avoca

S. GRANT MERRIMAN

Glass — Utica

SAMUEL A. MOSCO, JR.

Engineering — Buffalo

1947

JAMES K. THOMSON

Engineering Bellmore

SAMUEL J. STORPER

Engineering Bronx

WALTER F. PETRUSIW

Engineering Elmira

JACK E. PHILLIPS

Engineering East Quoque

MERVIN F. ROBERTS

Glass New York City

ROGER E. WILSON
Engineering Lockport

ROBERT E. ANDERSON
Liberal Arts Ellington

CHARLOTTE M. ALBISTON
Liberal Arts Alfred

ROBERT C. TURNBULL
Glass Canisteo

JOHN D. TIFTICKJIAN
Engineering Buffalo

SENIORS

GILBERT H. BRINNIER
Liberal Arts Saugerties

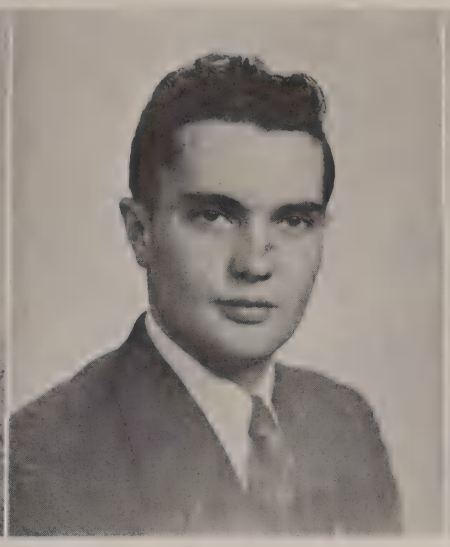

CLARENCE E. BURLINGAME
Liberal Arts Almond

MARY ALICE BUTLER
Liberal Arts Woodville, Ala.

DOROTHY F. CARABILLO
Liberal Arts Auburn

JEANETTE A. CARLANZO
Liberal Arts Union City, N. J.

1947

SENIORS

PRISCILLA G. COCHRANE

Liberal Arts New Britain, Conn.

JEANNE FORSCEY

Liberal Arts Jamestown

EDITH M. FOSTER

Liberal Arts Yonkers

ANNE GARSIDE

Liberal Arts Ithaca

MARY E. GREEN

Liberal Arts Wellsville

1947

GEORGE J. KAMAKARIS

Liberal Arts Alfred

MADALYN D. JONES

Liberal Arts Paris Station

JOAN E. HEISE

Liberal Arts Douglassville, Pa.

CORRINE M. HERRICK

Liberal Arts Bolivar

WILLIAM W. HOITINK

Liberal Arts Randolph

SHIRLEY K. LANE
Liberal Arts Belmont

ESTHER M. LEWIS
Liberal Arts Ashaway, R. I.

LOREN B. MANCHESTER, JR.
Liberal Arts Batavia

HENRY A. KVASHAY
Liberal Arts Ashville

JOHN A. KIRCHNER, JR.
Liberal Arts Brooklyn

SENIORS

MARCIA A. NOYES
Liberal Arts Orchard Park

FRANK R. OLSON
Liberal Arts Jamestown

RICHARD E. PIVETZ
Liberal Arts Medina

ALBERT REGENBRECHT, JR.
Liberal Arts Linden, N. J.

MARILYN S. ROBERTS
Liberal Arts Lockport

1947

SENIORS

ALLAN C. ROUSE

Liberal Arts Sherman

JULIANNE SANFORD

Liberal Arts Dalton

DONALD W. SHEARER, III

Liberal Arts Alfred

MARY-LOUISE E. TETA

Liberal Arts Port Washington

GEORGE H. VALENTINE

Liberal Arts Weedsport

1947

MARVIN W. ALLEN

Technical Institute Spencerport

WILLIAM B. WOODS

Liberal Arts Ontario

ROBERTA M. WELLS

Liberal Arts Whitesboro

MOLLY J. WHITE

Liberal Arts Wellsville

ELIZABETH P. WOODS

Liberal Arts Lima

DENISE G. BAKER
Technical Institute Blasdell

BARBARA J. BECKER
Technical Institute Corning

WILLARD C. BECKER
Technical Institute Buffalo

EILEEN M. ARTHUR
Technical Institute Lockport

ANNETTE M. ARGANA
Technical Institute LeRoy

SENIORS

HARRY C. BLATCHLY
Technical Institute Cambridge

CHARLES M. BLOOMQUIST
Technical Institute Falconer

PHYLLIS B. BLOOMQUIST
Technical Institute Randolph

JOYCE M. BOVEE
Technical Institute Niagara Falls

MARJORIE E. BOWHEN
Technical Institute Binghamton

1947

SENIORS

CLARENCE W. BRAUN

Technical Institute Buffalo

DOUGLAS E. BREEDS

Technical Institute Cortland

RICHARD P. BROWN

Technical Institute Wellsville

ALBINA M. CAFOLLA

Technical Institute Fulton

LOIS ANN CHURCH

Technical Institute Addison

1947

LEONARD A. DZIEKOWICZ

Technical Institute Utica

DOROTHY R. DILL

Technical Institute Brockport

MARILYN COHEN

Technical Institute Rochester

CLIFFORD L. COLLINS

Technical Institute Ransomville

MARY JEAN CROWLEY

Technical Institute Niagara Falls

KENNETH H. FULLER
Technical Institute Belfast

RICHARD M. GRAHAM
Technical Institute Bath

DAVID GREEN, JR.
Technical Institute Brooklyn

KEITH C. FOLTS
Technical Institute Whitesville

JOYCE ETHERIDGE
Technical Institute Akron

SENIORS

HENRY GORSKI
Technical Institute Buffalo

CHESTER E. JANECZKO
Technical Institute Depew

HELEN JONES
Technical Institute Arkport

CARL J. KORTHALS
Technical Institute North Collins

ALFRED F. KROL
Technical Institute Depew

1947

SENIORS

WALTER L. KULA

Technical Institute — Olean

EDGAR A. LATHAM

Technical Institute — Portville

MERRILL E. LOOTENS

Technical Institute — Gowanda

JAYNE M. McQUILLAN

Technical Institute — Kenmore

RICHARD P. MACK

Technical Institute — Dunkirk

1947

JOHN A. PATRIARCO

Technical Institute Cortland

LOUISE PANEPINTO

Technical Institute Batavia

WAYNE J. MAZARELLI

Technical Institute Buffalo

HOLLIS B. MURPHY

Technical Institute Canandaigua

GABRIEL NEMETH, JR.

Technical Institute Buffalo

AUGUSTUS S. RHOADES
Technical Institute East Aurora

BURR W. ROBBINS
Technical Institute Knoxville, Pa.

ROBERT W. ROBINSON
Technical Institute Ithaca

CHARLES F. RAYMOND
Technical Institute Elmira

LOUIS D. RANIERI
Technical Institute Fulton

SENIORS

RAYMOND A. ROUSSELLE
Technical Institute Hamburg

CLARENCE SAMPLE
Technical Institute Rochester

PHYLLIS F. SCHULTZ
Technical Institute Tonawanda

ROSE M. SCHUSTER
Technical Institute Livonia

JO ANN SHERRICK
Technical Institute Medina

1947

SENIORS

ALPHONE A. SMITH

Technical Institute Massena

BERNARD F. SMITH

Technical Institute Hornell

CARL G. SMITH

Technical Institute Branchport

PALMER K. SMITH

Technical Institute Salamanca

ANTHONY SMYKAL

Technical Institute Binghamton

1947

THOMAS M. TOMASELLI

Technical Institute Lockport

JAMES G. ST. JOHN

Technical Institute Oneonta

JOSEPHINE STAGAMAN

Technical Institute Wellsboro, Pa.

PAUL W. STEBBINS

Technical Institute Buffalo

BETTY M. STRAYER

Technical Institute Corning

ROBERT M. VINCENT
Technical Institute Stewart Manor

EDWARD A. WIEZERZYNSKI
Technical Institute Buffalo

BETTY H. WOODMANCY
Technical Institute East Randolph

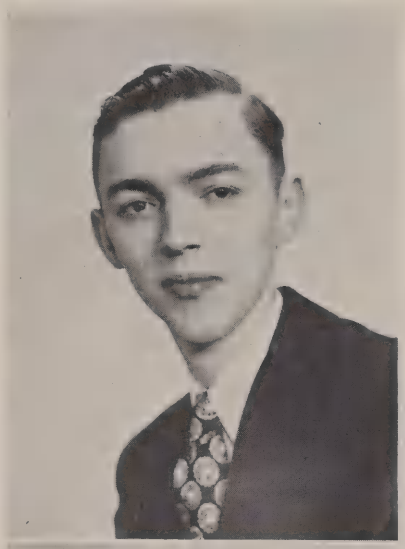

ROBERT USKAVITCH
Technical Institute LeRoy

WALTER J. TYBURCZY
Technical Institute Yonkers

SENIORS

PATRICIA D. YOUNGS
Technical Institute Albion

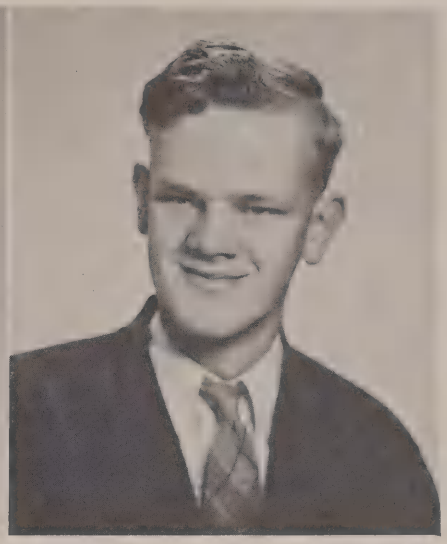

PETER J. ZEBRASKY
Technical Institute Fredonia

1947

SENIORS

Senior Class Officers

DOUGLASS CASE	President
S. GRANT MERRIMAN	Vice-President
MARY ALICE BUTLER	Secretary
WILLIAM BASSETT	Treasurer

Technical Institute

DICK METZKIER	President
ROBERT VINCENT	Vice-President
ROBERT BAUMER	Secretary
BARBARA BECKER	Treasurer

THE CLASS OF 1948

OFFICERS

KENNETH GOSS	President
ARCHIE FARR	Vice-President
MARILYN SCHNEIDER	Secretary
DORRIS WEAVER	Treasurer

Top Row: M. Crump, A. Farr, P. Gentsch, D. Stuart, T. McNeill, E. Drozdowski, L. Olson, D. Weaver, G. Anderson, M. Schneider, R. Beach, R. Wilson, E. Julkowski, J. Dorsey, C. Britton, S. Day, J. Morgan.

Middle Row: J. Allen, C. Anderson, N. Jacox, K. Goss, G. Klinetsky, B. Conn, M. Coats, J. Dietrich, M. Fuller, L. Allardt, C. Warden, A. Seeley, I. Kalish, J. Rice, J. Seidlin, R. Robarts, G. Congdon.

Front Row: L. Sutton, H. Bayko, E. White, M. Albert, H. Squires, M. Dugan, T. Epstein, V. Willis, N. Dixon, O. Cohen, P. Rigby, J. Martin, J. Gaffney, P. Crofoot, J. Baird.

THE CLASS OF 1948

THE CLASS OF 1949

OFFICERS

ROBERT HANRIGHT	President
RICHARD DUNNE	Vice-President
GRACE GOODRICH	Secretary
JAMES SAUNDERS	Treasurer

Back Row: J. Murrett, L. Elliot, B. Claire, J. Lack, J. Parsons, J. Washinsky, R. Harris, W. Nelson, R. Beals, R. Wightman, D. Powell, H. Anderson, D. Watkins, A. Wallace, Sweeney, J. Lehrer, W. Eisenberg, Dreyer.

Third Row: R. Lawson, F. Poole, W. Dougherty, R. McFall, P. Gregory, G. Lyons, I. Scott, P. Kelly, E. Harrington, R. Pedu, J. Saunders, D. Babcock, A. Hazlitt, R. Langworthy, J. Cole, R. Donadia, P. Slusarski.

Second Row: M. Lewis, J. Anderson, M. Neville, N. Weigand, F. Barnette, H. Kutscher, R. Jacobson, S. Rubin, E. Van Riper, R. Levine, A. Ratchkowsky, B. Weingard, C. Olmstead, J. Lytle, K. Lecakes, M. Sica, E. Newell, M. Collins.

First Row: N. Ratner, D. Wattengale, A. Basch, G. Goodrich, E. Nichol, L. Riccio, J. Wilson, M. Green, H. Deutsch, M. Van Norman, C. Weiner, A. Foote, N. Curtiss, J. Sherwood, I. Bohl, M. Ellis, C. Coon, E. Krainis.

THE CLASS OF 1949

Freshman Class Officers

DWIGHT BROWN	President
LARRY GRIFFITH	Vice-President
FLORENCE ANDERSON	Secretary
JOHN GILKES	Treasurer

Technical Institute

RENNIE COATS	President
JACK JONES	Vice-President
MABEL MORLEY	Secretary
BETTY DINGER	Treasurer

Top Row: W. Morgan, J. Allen, H. VanCampen, A. Chatfield, K. Spring, D. Saltman, J. Crow, H. Taylor, J. Nobles, P. Antoun. **Third Row:** Strayley, J. Conklin, Brook, P. O'Neil, N. Kelly, B. Schoonmaker, P. Wetherby, D. Root, T. Cantwell, J. Holmstrom. **Second Row:** V. Guercio, D. Miller, R. VanAlston, R. Cheney, A. Brant, G. Eiwen, A. Trax, F. Myers, G. Harris, C. English, F. English, W. Schmidt, **Front Row:** H. Adams, L. Simons, M. Wyckle, J. Kieslemann, C. Kretz, D. Kraushaar, K. Smith, E. George, T. Wendko, M. Perrotta, J. Tournaud.

Top Row: D. Brown, F. Shroeder, R. Hallberg, F. Elliot, D. Smith, J. Hatfield, L. Reed, R. Strong, L. Kopell, G. Tappan, G. Multer. **Third Row:** R. Prokopec, C. Tyler, H. Miller, J. Terry, E. Dimon, T. McShane, W. Butista, I. Johnstone, W. Buell, F. Griffith. **Second Row:** J. Bowden, B. Garber, B. Bittner, R. Hollander, E. Congdon, S. Champlin, A. Sanford, A. Hatch, A. Reise. **Front Row:** M. Lawrence, A. Mattie, M. Powswang, F. Peterson, C. Barone, L. Lasch, A. Heylman.

TECHNICAL INSTITUTE FROSH

Back Row: Howard, Zimmerman, Florentino, Hoagland, C. Smith, Strong, J. Woodward, F. Reynolds, L. Perkins, J. Perkins, McGregor, Gergilio. **Middle Row:** Menter, Atwood, Griffith, Ascover, McIntyre, Read, Yorio, Montaldi, Hulick, Soldwisch, Howell, Walker. **Front Row:** Drusc, Gilbert, Farrell, Briggs, Fluster, Hazzard, Ahern, E. Baker, Denson, Williamson.

Back Row: Tills, O. Carminely, M. Everman, E. Livermore, Pryon, Curtis, Waters, Mason, Andrews, Zajar, Shapiro, Morley. **Middle Row:** Davis, Carey, Pelton, Riley, Hood, Houghtaling, Dunn, Waith, Kahn. **Front Row:** Solomon, Dinger, Schilling, Stoner, A. Everman, Reiter, Tilley.

TECHNICAL INSTITUTE FROSH

Back Row: Kolts, Kenyon, Miller, Nasiastka, Chamberlain, Cox, VanDyke, Olsen, Plummer, Toal, Temple, Van Wegen. **Middle Row:** Mehlenbacker, Rogers, Jennings, G. Kolb, Tuchan, Fraser, Lange, Henry, Bonhatol. **Front Row:** C. Wingert, Stapley, Benson, L. Wingert, Mulcahley, Zades, Lee, Ryan, Batzing.

Back Row: Decker, Grieser, Wheatley, Schnautz, Schiller, Davis, Dodge, Theodocakos, Dickenson, Brenan, Richards. **Middle Row:** Petri, Bleach, Broadbent, Greene, Novet, Wolfish, Sadler, Linko, Barnes, Parsons. **Front Row:** Stock, Jones, Marquis, Welch, Cody, Bryner, Parsons.

ACTIVITIES

STUDENT SENATE

OFFICERS

BARBARA GUILLAUME	President
JOHN CARABILLO	Vice-President
JEAN MARTIN	Secretary
DOUGLAS CASE	Treasurer

The Student Senate is the governing body on campus. Not only does it approve the constitutions of all other students organizations, but it acts as a mediator between students and faculty.

Some of the other functions of the senate are to sponsor various charity drives on campus, allot money to campus organizations that meet the requirements of the Senate, and to co-operate with other campus groups in sponsoring different activities.

STUDENT COUNCIL

OFFICERS

BURR ROBBINS	President
ANNETTE ARGANA	Vice-President
JOYCE ETHERIDGE	Secretary
ROBERT COFFIN	Treasurer

The Student Council of the Technical Institute is the student governing body for all activities pertaining directly to the Institute. The members are elected from the student body and representative of the classes. The council works for closer co-operation between students and faculty as well as closer co-operation among the schools of the University.

THE W. S. G. A.

OFFICERS

DOROTHY F. CARABILLO	President
MARIE CHERICETTI	Vice-President
EDITH FAGAN	Secretary
MARIE FULLER	Treasurer

The Women's Student Government has played an especially important role in student affairs this year. Composed of a representative from each residence house for women on campus, this year's council, in co-operation with Miss Geen, has succeeded in securing later closing hours for all resident women. This is the essence of the new, shorter, and simpler constitution that was ratified in the fall. Another important step in the history of the W. S. G. was to place more responsibility on each representative in that she has the power to settle certain minor offences within her own house.

STUDENT AFFAIRS

OFFICERS

DOUGLAS CASE, DR. H. O. BURDICK	Co-Chairman
CORINNE HERRICK	Secretary

The Student Affairs Committee, an outgrowth of the Student Life Committee, has succeeded the previous organization as a forum where student and faculty opinion meet and merge.

Under the co-chairmanship of Douglas Case and Dr. H. O. Burdick, this committee discussed many phases of campus life during the past year. Plans were made for all-campus dances, and for the observance of Mothers' Day on campus. The committee also assumed responsibility for arranging the Campus Activities Calendar.

As a meeting ground for faculty members and representatives of the student body, the Student Affairs Committee discussed matters introduced by both groups. Informed student and faculty guests were invited to the weekly meetings to enlighten committee members on particular situations.

The personnel of the committee during this year included Dean Brinton Stone, Dean Elizabeth Geen, Douglas Case, Dr. H. O. Burdick, Corinne Herrick, Chaplain George Ball, Dr. Murray Rice, Barbara Guillaume, Marie Cherichetti, Mr. T. A. Parish, Alan Aronsohn, Robert Hanright, and Donald Jonas.

R. F. A.

OFFICERS

DOUGLAS CASE . President

JOAN BAIRD . Vice-President

The cabinet of the Religious Fellowship of Alfred is composed of Catholic, Protestant, and Jewish members. Through such representation, it is hoped that students will become experienced in living among persons of varied faiths with a minimum of conflict.

The purpose of the R. F. A., however, is much broader than that statement suggests. Its program includes faculty firesides, discussion groups and other activities which contribute to the welfare of students.

●

The Newman Club represents all Catholic students on campus and its function is both religious and social. Assisted by their chaplain, Father Gerald McMinn of St. Bonaventure College, the club has had many religious services and interesting lectures.

NEWMAN CLUB

OFFICERS

FRANK SNYDER . President

FRANCES MULLINS Vice-President

JULIANNE SANFORD Secretary

LOUIS PANPINTO . Treasurer

OFFICERS

SAT VARMA . . . . . President

The Independents is an organization of students not affiliated with sororities or fraternities. One of the big programs of the year was the sponsorship of a variety show, "Scrambled Eggs," put on for the benefit of the World Student Service Fund. The show was supported by the Footlight Club and many of the students on campus.

The Independents also sponsored an "East Meets West" program in which the Indian students on campus discussed their country. Under the leadership of Sat Varma, President, the Independents have presented these and other programs of cultural advancement for the entire campus.

INDEPENDENTS

WHO'S WHO

MEMBERS

Constance Brennan

Dorothy F. Carabillo

Corinne Herrick

Barbara Guillaume

Dominick Laurie

Douglas Case

Hannah Saunders

The outstanding achievement of any Senior is to be selected for inclusion in the directory of "Who's Who Among American Universities and Colleges." The students so honored are selected by an impartial faculty committee on the basis of scholarship, character, participation in campus activities, and promise of future usefulness to business and society.

This publication is released through the co-operation of over six hundred American universities and colleges. It provides a means of national recognition for students of accredited colleges, and its purpose is to serve as an incentive for students to get the most out of their college life; as a means of compensation for what they have already done; as a recommendation to the business world; and as a standard of measurement for students.

VETS CLUB

OFFICERS

FRANKLIN HEASLEY . . . . Commander

This organization is known on campus as the ALVETS. Although the club has not contributed to the social calendar this year they have been active in the social life on campus.

CHORUS

The Chorus, maintaining a nearly consistent attendance of about sixty members, has met with Prof. William Fiedler on Tuesday and Thursday evenings throughout the year to enjoy not only singing a different type of music than Alfred has ever attempted before, but also presenting it in public performances. At Christmas, Handel's Messiah was given before a capacity audience in the University Church with the assistance of four soloists from Rochester's Eastman School of Music. Brahm's Requiem was sung on Palm Sunday, with a repeat performance later.

UNIVERSITY CHURCH CHOIR

Students, faculty members, and townspeople comprise the membership of the University Church Choir. Mrs. Samuel A. Scholes is the director and Mrs. Benjamin Crump is the organist.

Attendance in the choir is not half as much work as it is a pleasure and there is satisfaction in adding to the beauty of the Sunday church service.

Christmas is a favoite season with the very lovely traditional candlelight service. The choir also sang with local choral groups in Hornell.

Other important occasions were the broadcasting from Hornell and the presentation of the Crucifixion at Easter.

CHAPEL CHOIR

The Chapel Choir, under the direction of Prof. William Fiedler, has changed slightly in its aspect this year. Beginning as a girls' choir three years ago, it has now extended itself to become a mixed choir; the members are Miriam Tooke, Lois Sutton, sopranos; Norma Jacox, Hermine Deutsch, altos; Edwin Laurie, Edgar Bates, Lawrence Olson, tenors; Lou Hargas, Jerry Deutscher, and Philip Crayton, basses. Besides singing for the regular Tuesday morning chapel services at 11:00, the choir has rendered selections for special occasions such as the Founder's Day assembly. The compositions of special interest to this group are those of Bach and the other old masters.

UNIVERSITY ORCHESTRA

The University Orchestra is essentially a small chamber ensemble specializing in works of some of the earlier orchestral composers. It also serves as a nucleus for the larger group which accompanies the University Chorus in such productions as Handel's Messiah and Brahm's Requiem. It is designed to serve a dual purpose in making available for students a medium of musical expression and providing for the University an orchestral ensemble for suitable occasions.

FOOTLIGHT CLUB

OFFICERS

JOAN HEISE	President
ELIZABETH PENDLETON	Vice-President
GRACE CONGDON	Business Manager

This past season found the Footlight Club back to a pre-war schedule. The season opened with the revival of the Frosh-Soph plays which were discontinued during the war years. These plays were student directed as usual. The club assisted in the production of the Variety Show which was given for the World Student Service Fund. This show later "went on the road" to the Bath Veterans' Home. The major production of the year was T. S. Eliot's Murder in the Cathedral. The season was completed with the annual presentation of an assembly play.

THETA ALPHA PHI

The New York Alpha Chapter of Theta Alpha Phi, the national honorary dramatic fraternity, is located at Alfred University. Its membership is made up of those who have shown unusual interest in, and have particular aptitudes for, dramatic production in its various phases. Theta Alpha Phi, with the Footlight Club, presents the Frosh-Soph Plays and also one or two full length plays during the year.

SPANISH CLUB

OFFICERS

CORINNE HERRICK	President
JEANNE MORGAN	Vice-President
LOIS SUTTON	Secretary-Treasurer
JUNE ALLAN	Social Chairman
LYNN SCHNEIDER	Cultural Chairman
MISS MABEL TAYLOR	Faculty Advisor

The purpose of the Spanish Club is to promote an interest in and an understanding of the Latin American countries among students. At monthly meetings the students are given an opportunity to converse and sing in Spanish. The chief club activity this year was Spanish week, which featured exhibitions, entertainments, a banquet, and movies. Main emphasis was given to Puerto Rico this year during Spanish week.

●

Once more the French Club has had a busy and interesting year. Many former French students, returned from the war, have added new zest to the club.

This year's subject for the annual French week was taken from highlights of previous year's presentations. Once again the results were well worth the efforts expended, for everyone enjoyed participating in preparing the colorful exhibitions, the banquet, the entertainment, and the French film. The monthly programs including the Rainbow Corner, films, skits, talks, and a spring hike were also especially enjoyable this year .

OFFICERS

RUSSELL LANGWORTHY	President
JUNE ALLAN	Vice-President
LOIS SUTTON	Secretary-Treasurer

FRENCH CLUB

GERMAN CLUB

OFFICERS

ROBERT YOUNG . . . . . President

WILLIAM KARNN . . . . Vice-President

MARY EAGLE . . . Secretary-Treasurer

The German Club is again an active part of Campus Life. Members meet monthly to further their appreciation of the language and culture of Germany. Programs this year included several talks on German Culture, discussions of Art, Literature, and Music, with recordings of some outstanding musical works and other illustrations of art supplementing the lectures.

•

Sodalitas Latina is an organization that works in conjunction with the Department of Classical Languages. The department under the direction of Dr. G. Stewart Nease is designed to aid in giving the students a broad cultural education as well as to meet the needs of those who wish to specialize in the classics. The Latin Club meets every month and the meetings are academic as well as social. This year papers are presented by the members on the Elegiac poets, and on the life and times of Julius Caesar. During the year Roman plays are enacted by the members. The big event of the year was the Roman Banquet at which the freshmen acted as slaves.

OFFICERS

WILLIAM WOODS . . . . President

SODALITAS LATINA

ZENO CLUB

OFFICERS

MARIAN MILLER . . . . . President

The Zeno Club is the mathematics club of Alfred University. Its purpose is to have informative talks about subjects not ordinarily discussed in the classrooms. Anyone interested in mathematics is invited to be a member of the Zeno Club.

This year we have had various topics of interest. Among these were "Probability in Gin Rummy," given by Mr. John Freund and "Special Methods in Solving Algebraic Equations," given by Dr. Alfred E. Whitford.

•

The national honorary social science fraternity was brought to the campus in 1927 to awaken interest and encourage underclass study in the field of social science. Membership includes a limited number of the faculty and upperclass members who must have an average index of 1.5 and 20 hours of study in the social sciences.

OFFICERS

ROBERTA WELLS . . . . . President

PI GAMMA MU

INTERNATIONAL RELATIONS CLUB

Now that the war is over there is even greater need for a clear understanding of the diplomatic Issues facing our statesmen. The purpose of the International Relations Club is to do just that—to discuss and analyze cirtically various affairs and problems of international politics. Students of the social sciences and others particularly interested in current affairs are eligible for membership.

Pi Delta Epsilon is the oldest national honorary fraternity in the country and it strives to elevate the cause of college journalism, foster the mutual welfare of sudent publications and reward the journalists working on these publications.

OFFICERS

CORINNE HERRICK . . . . . President

PI DELTA EPSILON

ETA MU ALPHA

MEMBERS

David Weinrib

Corinne Herrick

Shirley K. Lane

Roberta Wells

Dorothy Freyer Carabillo

Special acknowledgment should be given to those who excell in scholarship, the basis of all college life. Eta Mu Alpha, the honorary scholastic fraternity, serves this function at Alfred, and both men and women who have maintained an accumulative index of 2.4 at the end of their Junior year and 2.2 at the end of their Senior year are eligible for membership.

Student members strive to promote better scholarship and more interest in intellectual affairs in the University. Not only does the fraternity recognize students who have won special honors, but it also induces them to continue to be worthy of them.

PHI SIGMA GAMMA

Phi Sigma Gamma, the women's honorary fraternity of Alfred, was founded in 1925 to provide an incentive for achievement among the women students of the University. Each year those women who have best expressed outstanding loyalty to the university, personal character, scholarship, and service are elected to membership.

MEMBERS

Constance Brennan

Corinne Herrick

Dorothy Freyer Carabillo

COMMERCIAL CLUB

OFFICERS

JACK HILLMAN	President
WILLIAM WILSON	Vice-President
FRANK STEOBEL	Secretary-Treasurer
MR. E. J. BROWN, MR. HRITZ	Advisors

The purpose of the Commercial Club is to form a better understanding between the Business major students and the business world.

REFRIGERATION ENGINEERS

Emphasis of the Refrigeration Engineers is placed upon useful and practical information concerning the design, construction, operation, maintenance servicing of domestic and commercial refrigeration, air conditioning and heating equipment.

OFFICERS

ANTHONY SMYKAL	President
LOUIS PANIERI	Vice-President
MARUIN FRIEDMAN	Secretary
ARTHUR CHRISTENSON	Treasurer

TEKNICONS

OFFICERS

PHYLLIS BLOOMQUIST	President
HELEN JONES	Vice-President
MARJORIE BOWHEN	Secretary
VIOLET PELTON	Treasurer
DR. COLLINS, MR. GREGORY	Advisors

The aim of the Teknicons is to develop a better understanding of the needs and opportunities in the field of Clinical Laboratory Technology.

FROZEN FOODS CLUB

The Frozen Foods Club is for the purpose of considering all pertinent phases of the Frozen Foods Industry. Outside speakers from research, manufacturer and supply organizations meet with the club to answer questions and encourage discussions.

OFFICERS

LEWIS GOLDEN	President
RAYMOND CZEKALA	Vice-President
FRANK MARIND	Secretary-Treasurer

HORTUS CLUB

OFFICERS

WALTER TYBURCZY	President
PETER McGREGOR	Vice-President
THELMA ASHTON	Secretary-Treasurer
MRS. BURZYCKI	Advisor

The Hortus Club is a means of broadening the interests of those students who are mainly interested in Horticulture. A study is made of the lines of retailing and landscaping along with flower shop and green house management.

•

DAIRY SCIENCE CLUB

The purpose of the club is to promote and foster interest in scientific development and research in the field of dairy manufacturing and processing.

OFFICERS

JOHN FRIESEM	President
CHARLES RAYMOND	Vice-President
HARRY BLATCHLEY	Secretary-Treasurer

ELECTRONICS CLUB

OFFICERS

QUENTIN STALKER	President
LORING HULICK	Vice-President
RAYMOND ROSCOVER	Secretary
JOSEPH SACCONE	Treasurer
MR. R. BROWN, MR. BURZYCKI	Advisors

The club is dedicated to the members interests in the specialized fields of Electronics. The club promotes the interests of the members in the specialized fields of Electronics.

•

RURAL ENGINEERS

The purpose of the organization is to further the interests of the Rural Engineer students in the farm machinery field.

OFFICERS

CARL KORTHALS	President
PAUL WIGSTEN	Vice-President
CARL SMITH	Secretary
HENRY ZYGMUNT	Treasurer
MR. HINKLE	Advisor

THE SCHOOL OF AMERICAN CRAFTSMEN

Back Row: Thomson, Beveridge, Mann, Yaffe, Newell, Joyce, Lance, Deverell, Nelson.
Second Row: Steele, Morgan, Dixon, Felthausen, Pearson, Esterbrook, Bascom, Zinn, Hunt.
Front Row: Parker, Koehler, Hurd, Tennant, Whitcomb, Rising.

Several years ago The American Craftsmen's Co-operative Council decided to sponsor a school to be devoted to the development of a higher quality of craftsmanship on a practical professional level. This year The School for American Craftsmen became a part of the Liberal Arts College. In its quarters in the old Crandall Barn behind the president's home the school instructs its students in the hand techniques of textiles, pottery, woodworking, metal-smithing, and wrought iron. To achieve its objectives, the school links instruction in design and drawing and the history of the Arts and contemporary crafts with shop techniques and production methods. Through the use of his modified apprenticeship system it is hoped that the Designer-Craftsman will be so educated that he can create original, useful, and needed craft products which are beautifully fashioned by hand.

AMERICAN CERAMIC SOCIETY

OFFICERS

DOMINICK LAURIE . . . . President

The American Ceramic Society on this campus is a student branch of the professional society. It is composed of all the enrolled students in the Ceramic Engineering and Glass Technology courses.

The purpose of the society is to acquaint the students with the current problems and research advancements of the industry.

Prominent research and production engineers are invited to the monthly meetings as guest speakers. Their talks are usually supplemented by films or slides and pertinent data, and the questions and answers sessions which follow aid in clearing difficult points for the students.

KERAMOS

Keramos is made up of students having high ratings in scholarship, general interest in Ceramics, and character. Keramos aims to promote scholarship and interest in the Ceramic field, and to stimulate Ceramic activities.

OFFICERS

JOHN BOROS . . . . . President
JERRY HATHAWAY . . . Vice-President
MARION NADLER . . . . . Secretary
HARRY PARKER . . . . . Treasurer
ALAN LINDQUIST . . . . . Herald

CERAMIC GUILD

OFFICERS

WILLIAM PARRY . . . . . President

Drawing its membership from the upperclassmen and graduate students in the Department of Ceramic Industrial Design, the Ceramic Guild is a social group whose purpose is the sponsorship of an annual sale of its representative pottery. In addition, it takes an active part in the St. Pat's festival and provides the student body with an entertainingly original Beaux Arts Ball.

As an organization it offers its members an opportunity to meet design and production problems in preparing for each sale which has maintained the high degree of design and craftsmanship for which the College of Ceramics has been noted.

In order to enlarge the horizon of the Design student, it has promoted during the past year a program of industrial films relative to materials and industrial processes beyond the scope of the curriculum work.

F I A T L U X

STAFF

FRED CLARK	Editor-in-Chief
GRACE CONGDON, ROXANNE ROBARTS	Managing Editors
DORRIS WEAVER	Business Manager

Assistant Editors

KATHERINE LECAKES	News
JOYCE DIETRICH	Assistant News
ROBERT RODERICK	Feature
MARIE FULLER	Society
ARLING HAZLITT, NORMA JACOX	Sports
ESTHER LEWIS	Proof
CORINNE HERRICK	Secretary

BUSINESS STAFF

EDITH FAGAN	Circulation Manager
DAVID POWELL	Advertising Manager
NEYSA JEAN DIXON	Alumni Circulation

With Alfred's registration topping the thirteen hundred mark this year, the Fiat Lux, the weekly student newspaper, has faced a real problem in trying to represet the student population accurately. By printing each week's news from the Ceramic School, Ag-Tech Institute, Craft School, and Liberal Arts College, the Fiat has sought to bring the campus closer together.

More than once the number of activities warranted a two-page increase from the standard four page paper. Special issues were published at Christmas and April Fool's day. Such regular columns as "College Town," candid comments on student life, and "Letters to the Editor," outlets to heated controversies, were two closely followed features.

For the past few years the editorial positions have been consistently held by the feminine element, but conditions are now changed and Fred Clark, assisted by an able staff, is the man who steered the Fiat through a successful year.

KANAKADEA STAFF

STAFF

HANNAH SAUNDERS	Editor-in-Chief
CONSTANCE BRENNAN	Business Manager
BARBARA GUILLAUME	Art Editor
SHIRLEY LANE, ROXANNE ROBARTS	Organization Editors
JERRY ALLEN, AL SHEHEEN	Photography
DEAN M. ELLIS DRAKE	Faculty Advisor

Business Staff

M. J. Coats
Dorris Weaver
Emily Harrington
Rose Schuster
Betty Strayer
Jeanne Morgan
Mary Lord
Marion Miller
Jean Church Willis

Art Staff

Millicent Albert
Margaret Baker
Joe Bouden
Neysa Jean Dixon
Joan Gaffney
David Guillaume
Beverly Pangborn
Lou Reed

Organization Staff

Lou Panepinto
Joyce Etheridge
Grace Congdon
Marcia Noyce

KANAKADEA OFFICERS

The judgment of you, the students, will determine the failure or success of this the 1947 Kanakadea. We, the editors, have been striving to assemble for your permanent record a yearbook that will be of value to you when reminiscing one or fifty years from now.

THE CASTLE

Mrs. Madeline Burdick, nineteen girls, and two dogs were Castle-ites this year. In line with the co-operative tradition, "many hands made light work" of housekeeping, cooking, and meal planning. The result was decreased living expenses for each girl.

Besides their active participation in campus activities, Castle-ites numbered among their social events a Christmas dance, a spring ball, and many informal sessions in the Castle kitchen. This year the Castle became quite noted for its toast and coffee.

Collegians
Collegians

UNION BOARD

OFFICERS

CONSTANCE BRENNAN	President
HANNAH SAUNDERS	Secretary

The Alfred Campus Union has been, from the beginning, an outgrowth of student desires and energies in creating a meeting place of their own. The first plans were drafted and carried out by a volunteer group of students and faculty members, using the first two rooms of Burdick Hall as a snack bar. As time has gone by and as Union needs have demanded, the Union has expanded in size, efficiency, and equipment, so that now in addition to the original snack bar meals are served and room is set aside for dancing. With the completion of a State Housing unit the Union will expand still further to furnish more for the students in the way of recreational facilities and much needed additional meeting space. Beyond this there are plans for a real Student Union building for Alfred's campus but as yet they are indefinite.

INTERSORORITY COUNCIL

OFFICERS

CORINNE HERRICK	President
JANET MATSON	Secretary-Treasurer

The purpose of the Intersorority Council, composed of two representatives from each sorority, is to "unify the sororities, to make for better relations, and to control all matters which may be determined to be of interest to the various organizations represented."

The 1946-47 Council attempted to place all sororities on a par by devising a rushing system fair to both large and small sororities. The council can boast of having given a gala Intersorority Ball, March 8th, as a climax to the rushing season. This affair was under the chairmanship of Neysa Jean Dixon, '48, and proved the degree of co-operation existing among the four sororities. The Intersorority Council will continue to foster this co-operative spirit.

ALPHA KAPPA OMICRON

OFFICERS

NORA UTAL	President
JOAN GAFFNEY	Vice-President
OLIVE COHEN	Secretary
IONA BUHL	Treasurer

Members

Peggy Baker
Barbara Ann Ruff
Jean Keisler
Miriam Tooke
Leah Schwendler
June Minnick
Nancy Terry
Nora Utal
Joan Gaffney
Olive Cohen
Iona Bohl

Pledges

Joan Hatfield
Ann Heylmun
Constance Wands
Joan Bloor
Lucille Losch
Kay Smith
Peggy Pausewang
Mariana Spink
Helen Schwartz
Deborah Kraushaar
Frances Barnett
Jerry Vencho
Carolyn English
B. J. Kennedy

P I A L P H A P I

OFFICERS

CORINNE HERRICK	President
EDITH FOSTER	Secretary
ESTHER LEWIS	Treasurer

Honorary Members

Mrs. J. Albiston
Mrs. R. Thomas
Mrs. V. Linderman
Mrs. J. Collin
Mrs. C. Amberg
Mrs. M. Holmes
Mrs. B. Crump
Mrs. C. Mitchell
Mrs. D. Minnick
Mrs. J. Jacox
Mrs. H. Crowell
Mrs. Grace Eggleston
Mrs. M. Rice
Mrs. J. McLane
Mrs. L. Vars
Miss E. Binns
Mrs. B. Crofoot
Mrs. A. Yunevich
Mrs. L. Williams
Mrs. R. Reynolds
Mrs. C. Harder
Miss M. Fosdick
Mrs. R. Waddill

Seniors

Charlotte Albiston
Annette Argana
Mary Alice Butler
Edith Foster
Corinne Herrick
Madalyn Jones
Shirley Lane
Esther Lewis
Marcia Noyes
Jean Camagni

Juniors

Nancy Clymer
Patricia Crofoot
Marie Fuller
Mary Ann Goodrich
Ruth Macauley
Elizabeth Pendleton
Renee Suchora

Sophomores

Barbara Arnold
Juel Anderson
Beverly Button
Constance Coon
Hermine Deutsch
Martha Ann Davison
Carla Dohm
Mary Eagle
Grace Goodrich
Marion Green
Irene Johnston
Phylis Lawrence
Katherine Leacakes
Jane Lytle
Elizabeth Newell
Emily Nicholl
Maria Sica
Joan Slough
Mary VanNorman
Evelyn VanRiper
Janet Wilson

Pledges

Beverly Bittiner
Nancy Campbell
Athalene Everman
Marjorie Everman
Betty Champlin
Bernice Barber
Esta Livermore
Eleanor Meissner
Lucille Peterson
Katherine Regas
Marilyn Smith

SIGMA CHI NU

OFFICERS

ROXANNE ROBARTS	President
JEANNE MORGAN	Vice-President
MOLLY WHITE	Secretary
MARY GREENE	Treasurer

Honorary Members

Mrs. Margaretta Almy
Mrs. D. S. Burdick
Miss Mary Coleman
Miss Lavinia Creighton
Miss Eva Ford
Mrs. W. C. Hinkle
Mrs. R. O. Hitchcock
Mrs. E. K. Leboner
Mrs. Gerald Lewis
Mrs. Perry H. Jacobs
Mrs. Eva B. Middaugh
Mrs. G. S. Nease
Mrs. V. Nevins
Mrs. H. Nord
Mrs. T. Parish
Mrs. C. M. Potter
Mrs. H. Reid
Mrs. J. Seidlin
Mrs. W. Sutton
Mrs. W. C. Tooke
Mrs. D. Truman
Miss Lelia Tupper
Mrs. A. E. Whitford

Seniors

Dorothy Carabillo
Ann Garside
Mary Greene
Beverly Pangborn
Hannah Saunders
Mary Louise Teta
Joyce Bovee
Dorothy Dill
Jayne McQuillan
Rose Schuster
Betty Strayer
Molly White

Juniors

Millicent Albert
June Allan
Helena Bayko
Marion Coats
Grace Congdon
Neysa Jean Dixon
Edith Fagan
Norma Jacox
Jean Martin
Jeanne Morgan
Roxanne Robarts
Marilyn Schneider
Lois Sutton
Dorris Weaver

Sophomores

Grace Bradly
Nancy Curtiss
Mary Kay Ellis
Audrey Foote
Joyce Killian
Emily Harrington
Joyce Sherwood
Donna Watengale

Pledges

Florence Anderson
Juliette Bentley
Lynn Congdon
Bette Davis
Edna Dimon
Roberta Farnham
Bernetta Felthousen
Jean Feucht
Jeanne Keiselmann
Nancy Kelly
Patricia Kennedy
Jeannette Klinejeski
Claire Kretz
Margaret O'Neill
Marie Perotta
Audrey Reiss
Susi Rhodes
Phyllis Tarbrake
Jacqueline Terry
Barbara Theurer

THETA THETA CHI

OFFICERS

MARILYN SEARLES ROBERTS	President
CECILIA PODPOSKI	Vice-President
JANET MATSON	Secretary
ROSEMARIE SPRINGER	Treasurer

Honorary Members

Mrs. H. O. Burdick
Mrs. Laura Chamberlain
Mrs. B. R. Crandall
Mrs. M. E. Drake
Mrs. F. H. Ellis
Mrs. H. Harvey
Miss Erma Hewitt
Mrs. Prentice Stillman
Mrs. H. McMahon
Miss Clara K. Nelson
Mrs. E. Rogers
Mrs. P. C. Saunders
Mrs. B. H. Stone
Mrs. Paul Orvis
Mrs. H. V. Frechette
Mrs. T. Hall
Mrs. Edith Burdett
Mrs. W. C. Russell
Mrs. R. Campbell
Mrs. E. F. Hildebrand
Mrs. Lou Hill

Seniors

Marilyn Searles Roberts
Jeanette Carlonzo
Barbara Guillaume
Priscilla Cochrane
Luella Phillips

Juniors

Janet Mason
Marie Cherichetti
Rosemarie Springer

Sophomores

Barbara Dahl
Claire Olmstead
Artrude Ratschkowsky
Cecilia Podposki
Margaret Kelly
Carolyn Thomas
Betsy Winegard

Pledges

Shirley Champlin
Priscilla Day
Beverly Burnett
Katherine Bascom
Mildred Whitcomb
Carol Michon
Lou Emma Reed
Carolyn Wray
Betty Schoonmaker
Marcia Lawrence

INTERFRATERNITY COUNCIL

OFFICERS

WALTER F. LAWRENCE	President
JACK CARABILLO	Vice-President
DICK DUNNE	Secretary
MAL OLSEN	Treasurer

To strengthen and unify fraternity action, this year's Interfraternity Council was reorganized to include the Technical Institute fraternities. This event was solemnized at the annual Ball, to which the entire faculty was invited. Three hundred fraternity men and their guests participated and enjoyed the music of Hal McIntyre.

Representing the largest co-ordinated group on campus, the council was active in the re-establishment of many college and fraternity traditions which had been forgotten or mislaid during the war years. Emphasis was placed on scholarship, and the member fraternities gave evidence of increased academic standing.

There is reason to believe that the precedents set by this year's council will do much to further the existing standards and harmony already inherent on this campus.

DELTA SIGMA PHI

OFFICERS

S. GRANT MERRIMAN	President
GILBERT BRINNIER	Vice-President
ROBERT L. BAKER	Secretary-Treasurer
EDWIN GERE	Sergeant-at-Arms
ALBERT REGENBRECHT	House Manager
RAYMOND POSLUSZNY	Social Chairman

Honorary Members

Chharles Buchanan
Walter Hinkle
Van Derck Frechette
John J. Merrill
Daniel Minnick
J. Nelson Norwood
L. Ray Polan
Orra S. Rogers

Alumni Members

Robert M. Campbell
M. Ellis Drake
John F. McMahon
Clifford Potter
Harold Reid
Richard Roulon

Seniors

Gilbert Brinnier
George Kamakaris
S. Grant Merriman
Albert Regenbrecht
James Thompson

Juniors

Robert Baker
Charles Brady
John Carabillo
Edwin Gere
George Reuning

Sophomores

Michael Humenik
Raymond Posluzsny
Richard Zegler

Freshman

Robert Longfritz

Pledges

William Argentieri
Paul Antoun
Alfred Bagnall
Ira Baker
William Biehl
John Bousser
Charles Clark
John Costa
Wilson Cushing
John Gardener
Gerald Harrington
Gilbert Helmer
Robert Immediao
James Kehoe
Larry Kinlon
Frank Trost
Robert Turner
Roy VanAlston
Roger Wighton

KAPPA DELTA SIGMA

OFFICERS

STANLEY RUGER	President
ROBERT VINCENT	Vice-President
WILLARD BECKER	Secretary
CHARLES RAYMOND	Treasurer

Honorary Members

Joseph Auer
Daniel Dawson
LeRoy Darling
Charles Magwood
John Renner
Lester Reynolds
Herman Sicker
George Whitney

Seniors

Willard C. Becker
Harold C. Blatchley
Norman M. Coons
Alfred J. Freisem
Richard E. Metzkier
Charles F. Raymond
Stanley C. Ruger
Richard VanCaeseele
Robert M. Vincent

Freshmen

Richard E. Allen
Robert J. Baldeck
Renie M. Coates
Francis G. Florentino
William C. Johnson
Charles B. Hoegland
Brice B. Kenyon
Donald Hartman
Robert B. Whalen
Paul L. Williamson
Elden C. Wingert

Pledges

John J. Cody
Louis E. Golden
Robert Green
Gene Hoffman
Harvey S. Kolts
Arthur LaSalle
Peter E. McGregor
Frances E. Mullen
Gail E. Phillips
Frederick E. Greenhalgh
Robert N. Remson
Jack F. Smith
Marvin L. Smith
Royal S. Strait
Harold Van Wegen
Dominick E. Yozzo

KAPPA NU

OFFICERS

MARTIN DAVIDSON	President
GERALD GALLEN	Vice-President
EDWARD BENSON	Secretary
LOUIS HOFFMAN	Treasurer

Seniors

Alan Aronsohn

Juniors

Martin Davidson
Gerald Gallen
Jesse Shapiro
Arthur Schwartz
Maurice Gefen
Everett Shindler
William Eisenberg
Seymore Blum
Bernard Schwartz
Louis Palter
Irwin Kalish
Stuart Pomerantz

Sophomores

Edward Benson
John Astrachan
Jay Lehrer
Eli Fass
Martin Dillon
Daniel Groden
David Nixon
Jerome Stern
Sydney Kaiser
Sydney Freed
Joseph Lack
Jerome Lyons

Pledges

Frank Pasternak
Lewis Stienman
Jerome Allen
Theodore Decker
Leonard Bernstein
George Harris
Donald Hoffman
Leonard Gold
Charles Elstien
Michael Felder
Howard Miller
Wallace Davidow

KAPPA PSI UPSILON

OFFICERS

LOREN B. MANCHESTER	President
ERNEST FAUST	Vice-President
LEON BAUMER	Secretary
DONALD EMHISER	Treasurer

Honorary Members

Wilbur C. Getz
W. Verick Nevins, III
Samuel Scholes, Jr.
Alfred E. Whitford
Raymond W. Wingate
Arnold Johnson
Henry Marley

Seniors

Donald Emhiser
Leon Baumer
Burr Robbins
Robert Lange
Haldred Breckon
Donald Rowland
Walter Lawrence
Douglass Case
Robert Brant
Richard Pivetz
Robert Gaffney
Frank Olson
C. Allan Rouse
Lawrence Garvey
Loren Manchester

Juniors

Robert Wilson
Frederick Clark
James Dwinelle
Archie Farr
Carl Hagberg
Thaddeus Clark
H. Keith Elston
Ernest Faust
Frank Fiorentino

Sophomores

Ralph Jordan
Russell Langworthy
David Joerger
James Snow
William Walmsley
Robert Wightman
William Beazell
Paul Meissner
Harvey Robillard
William Simpson

Freshmen

Richard McKinstry
Angelo Delmastro
Read Woodworth
Lee Winship
Floyd English
Daniel Rase
Dwight Brown

Pledges

Donald Dryer
William Naum
Duane Behlen
William Roy
David Powell
Lawrence Griffith
George Tappen
Robert Strong
Harvey Siebert
William Strange
Albert Brandt
William Harrison

KLAN ALPINE

OFFICERS

JOHN HEEBNER	President
KENNETH GOSS	Vice-President
ED LOREY	Secretary
BILL BRIETSMAN	Treasurer

Honorary Members

Charles Amberg
Charles Harder
M. Elwood Kenyon
Murray Rice
Willis Russell
Paul Saunders
Joseph Seidlin
Waldo Titsworth
Lloyd Watson
Burdet Crofoot
Roland Warren
Edward Lebohner

Seniors

John Heebner
Harry Barnes
Dom Laurie
Carl Deyerling
Merritt Setchel
Henry Heystek
Robin Singh

Juniors

Ken Goss
Wortley Paul
Rodney Penny
Stewart Kidd
Chuck Kaiser
Jack Utter
Ben Post
Karl Ruhe
Mal Olsen
Jim Lange
Mike Lockhart
Dick Smith
Hank Cottrell
Boyd Howell
Charles Hoffman
Bud Morris
Gordon Prior
John Rice
Page Gentsch

Sophomores

Ed. Lorey
Bill Brietsman
Sandy Holman
Bill Pangborn
Don Alverson
Jack Kane
Dan Kane
Clark Hinds
Charles Deignan
Herbert Anderson
Tom McNiel
Earle Lowe
Edward Purdy
William Stetson

Freshmen

Jack Peterson
John Peretz
Wesley Cox
Lawrence Selewach
John Tournaud
Alan Trax
Juan Jova
John Gilkes

Pledges

John Marvin
Darwin Marshall
Stanton Garr
Bob Hawkins
John Quirk
Michel O'Connor
Clark Hinds
Gordon Stermer
Roger Geutsch

LAMBDA CHI ALPHA

OFFICERS

RAYMOND SCHOLTS	President
EDWARD DICK	Vice-President
HARRY PARKER	Secretary
MARION NADLER	Treasurer

Honorary Members

Gerald Burdick
Harold Burdick
E. F. Hildebrand
John Jacox
Clarence Merritt
Stewart Nease
Willard Sutton
DeForrest Truman

Graduate

John Busch

Seniors

Lowell A. Bunnell
Augustus J. Hathaway
William Hoitink
John A. Kirchner
George Valentine
Roger E. Wilson
William B. Woods

Juniors

Alfred R. Cooper
Claude A. Lindquist
Marion R. Nadler
Harry Parker
Paul W. Plummer
Alfred E. Powers
Raymond C. Scholts

Sophomores

Donald M. Bemis
Edward F. Dick
William J. Doherty
Richard H. Dunne
Arling C. Hazlett
Donald E. Knowlton
Donald M. McIntyre
Walter C. O'Conner
Richard K. Pedu
James H. Saunders
Roger D. Skinner

Pledges

Robert Cotton
Robert Dick
Howard Helmer
Robert Nelson
Franklin E. Poole
Thomas M. Cantwell
Frank N. Elliot
George E. Eiwen
Donald L. Garrison
Richard C. Hallberg
William Hannell
Robert Hatch
Joseph H. Holmstrom
Richard W. Kennedy
Robert C. Kennedy
Frank E. Lobaugh
Jack H. McCallum
Donald Smith
Maurice J. Smith
John Boyle
Kenneth Stevens

THETA GAMMA

OFFICERS

CARL SMITH	President
SIEGFRIED WUERSLIN	Vice-President
ROBERT BAUMAN	Secretary

Honorary Members

George S. Robinson
Walter C. Hinkle
Truman A. Parish
Harold O. Crowell
Robert H. Brown
E. M. Myers
William B. Harrison
G. D. Gregory
Paul B. Orvis
Howard J. Merril

Members

Robert Bauman
Herbert Clemens
William DeArmitt
Luther Johnston
Donald Jonas
Carl Korthals
Melvin MacKilleys
John B. Palumbo
William Richmeyer
Charles Smith
William Tisi
Thomas Tomaselli
James Travis
Carl Smith
Percy Tucker, Jr.
William Wiley
Arthur Williams
Siegfried Wuerslin

Pledges

Paul Baker
John Young
Jack Guinan
Jack Hillman
Anthony Picotta
William Williamson
Nathan Gilbert
Luther Perkins
Roderick Cooper
Platt Kissam
Jack Flaits
Thomas Hogan
Richard More
Lawrence McCarthy
John Colton
Frances Montaldi

QUEEN AND ATTENDANTS

ST. PAT'S FESTIVAL

With the corsages and dance programs put away and the lipstick cleaned off our best "tux" collars, we are already thinking back with gay memories of this year's St. Pat's festival.

Saint Patrick, the patron saint of Ceramic Engineers returned to Alfred again this year amid a week-end of gala festivities.

The festival started Thursday afternoon with a tea dance in Social Hall with Al Rawady and his band furnishing the music. Immediately following the tea dance the Fraternities held open house for members and guests.

On Friday morning the St. Pat's Board served breakfast in the Brick, with a menu of fruit cocktail, eggs, muffins, cereal, cookies and coffee.

At eleven o'clock that morning Alfred witnessed one of the largest and best St. Pat's parades "in history." Klan Alpine Fraternity came through with the winning float. . . . The American Ceramic Society. Just as the last float passed by John Heebner as St. Pat arrived over Pine Hill by plane. As he jumped from the plane the parachute refused to open and poor Pat had to be transported to the balcony on Main Street via the Alfred ambulance and stretcher where he immediately proceeded to give his much looked forward to oration.

The movie "The Song of the South" was shown that afternoon.

The climax of the whole affair was the big ball that evening in Davis Gym. Ray McKinley's band furnished the music. Jayne McQuillan, was crowned Queen, attended by Constance Brennan, Barbara Guillaume, Mary Alice Butler, Corrine Herrick, Priscilla Cochrane and Ann Garside.

The gym was gaily decorated with Shamrocks and roses woven into arches between the posts.

ST. PAT AND QUEEN

ST. PAT'S FESTIVAL

ST. PAT'S FESTIVAL

ATHLETICS

47

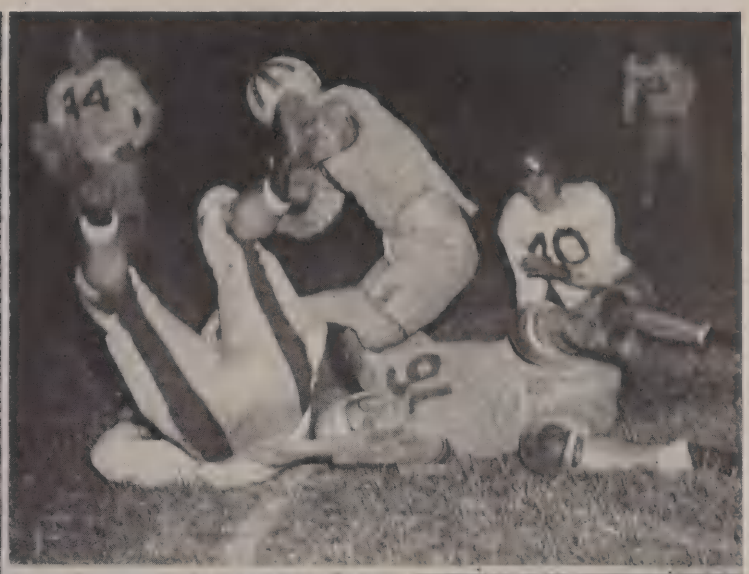
14
40

5

16

6
9

12

9

F O O T B A L L

"Alex the Great" returned to his post as football coach, from the Navy, last spring in time to start building another great Saxon football team. Holding over but a few men from spring practice, and with only three lettermen, Aina, Brown, and Kehoe, Coach Yunevich built a team which suffered but one defeat throughout the season. Captain Jimmy Kehoe was acclaimed All-Western New York Quarterback.

SUMMARY

Alfred	24	Hartwick	0
Alfred	12	Brooklyn	0
Alfred	38	Clarkson	7
Alfred	20	Cortland	12
Alfred	27	Juniata	0
Alfred	12	Buffalo	20
Total	133		39

BASKETBALL

Coach Dan Minnick, an old A. U. basketball star, went another step to put Alfred back in its old basketball form. The team which consisted not only of men from last year's team, but former A. U. cagers had a lot of hard luck including the losing of several games by one and two points. The Saxons chalked up six wins in seventeen starts. High scorer for the season was big Al Cooper with 160 points, closely followed by teammates Ludie Johnston with 147 points and Joe Bob with 95 points. Joe O'Donnell of Binghamton who joined the team for the last seven games tallied 61 points. The manager was Floyd English.

Alfred	28	Brockport	31
Alfred	39	Hobart	40
Alfred	25	Sampson	26
Alfred	58	Buffalo	47
Alfred	37	Buffalo	44
Alfred	37	Clarkson	35
Alfred	51	Susquehanna	64
Alfred	36	Ithaca	41
Alfred	48	Sampson	45
Alfred	50	Rochester	67
Alfred	44	Brockport	32
Alfred	59	Hobart	38
Alfred	49	Colgate	82
Alfred	50	Hamilton	52
Alfred	55	Hartwick	47
Alfred	49	Buffalo State Teachers Col.	53
Alfred	50	Allegheny	68

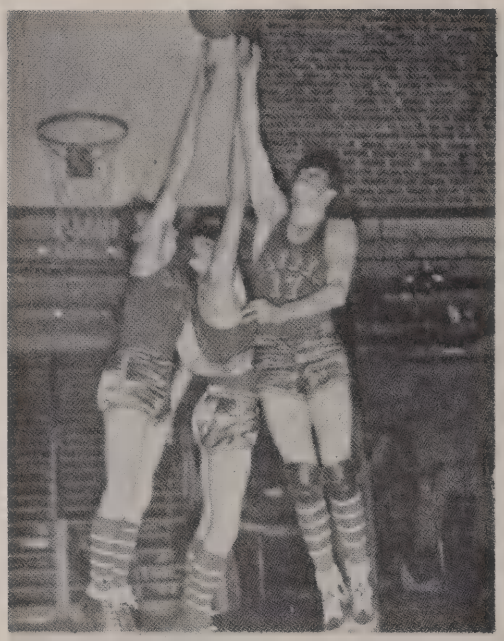

14

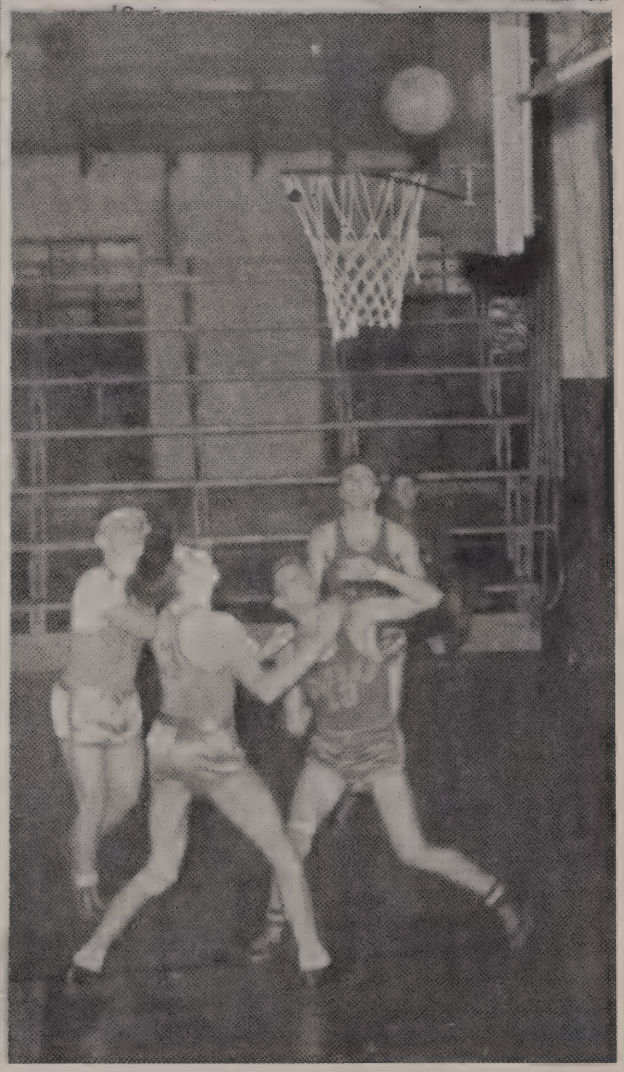

TRACK

This year despite the severe handicap because of the lack of an outdoor track, Alfred had a full track squad and a schedule which included the Penn-Relays, Cortland, Ithaca, and the Inter collegiate meets.

WRESTLING TEAM

The matmen turned in a good record, going throughout most of the season without wrestlers in two weight classes, necessitating the forfeiting of ten points a match. It included a deal win over Buffalo, by impressive margins and a tie with Colgate. Jim Thompson sparked his teammates all season as he pinned his opponents in near record times.

WINTER SPORTS CLUB

The Winter Sports Club formally got under way this fall when its members raked the two new ski runs on Pine Hill and held a picnic afterwards. The first snowfall convinced ski enthusiasts of the need for a tow. A student shareholding company was set up and can now boast a 550 foot ski tow. Classes were inaugurated for instruction and provisions made for first aid supply. The only warning issue was "Do this at your own risk." The skating pond was initiated this year and the ice held!" Problems left to solve next season are (1) Ski—but and (2) night lighting for when the moon is down.

WOMEN'S SPORTS

Sports for girls on Alfred's campus have been moving along at a fast pace this year. Here are a few of the headline events.

Intercollegiate sports day at Keuka College, October 12th. . . . Rain indoor swimming, basketball, hit pin, baseball, picnic supper and bull session.

Fall tennis tournament completed for the first time in many years. "Lue Phillips and Sandy Rubin won through default," says Norma Jacox.

Hockey interclass contest won by the Freshmen. Snow and cold weather not too great a handicap. Invitation game with Wellsville High School nets win for the college freshmen.

But fall sports were interrupted by sad news. Ann Mitchell, former athlete on this campus, was killed in an auto accident in South Dakota. She was outstanding in many sports. The W. A. G. B. awarded her the highest of all women's athletic awards—the Alfred Blazer, for outstanding sports ability, leadership, and sportsmanship.

Volleyball season . . . Pi Alpha took high honors with Sigma Chi and the Brick coming in second and third places.

Badminton with the Canisteo Badminton Club . . . Weekly pictures in South Hall . . . November tournament . . .

Basketball . . . Junior class claims the Interclass trophy after stiff competition . . . Inter-House competition is in full sway as the Kanakadea goes to press . . .

Winter swimming . . . The "Y" pool in Hornell . . .

Cheerleaders busy with football returning to campus. . . . Basketball season is a welcome challenge to members of the squad.

D'Artagnan Club selects pins for membership. . . . Fencers are invited to enter an Intercollegiate tourney at Cornell next fall. Intercollegiate meets are eagerly awaited in Chicago and New Haven . . .

The coming of spring sports is anticipated . . . Outdoor archery will then be at king place of the indoor tournaments which have been very frequent and well participated in this year. . . . Spring is anticipated.

W. A. G. B.

OFFICERS

LOU PHILLIPS . . President

GRACE CONGDON . Secretary

The Women's Athletic Governing Board has complete control over all women's sports on the campus. It supervises all athletic activities and arranges for a varied program of sports to be available continually to all University women. The W. A. G. B. approves all intramural contests, awards all insignias and prizes and finances athletic events.

●

Alpha Tau Theta is an honorary women's fraternity whose purpose is to recognize women on Alfred's campus who have attained worth while achievements in athletic skills and leadership and who are loyal to the ideal of true sportsmanship. To be eligible for membership in this organization a woman must attain an index of 1, and must be a Sophomore, Junior, or Senior. Membership is limited to one tenth of the women's student body. Candidates are tapped each spring at the Moving Up Day assembly.

ALPHA TAU THETA

FRESHMEN

ADAMS, HEMAN PURDY, Maplewood, N. J.	Liberal Arts
ALLEN, JEROME JAY, Brooklyn	Liberal Arts
ALLIS, DEO GRANT, JR., Hornell	Glass
ALVERSON, DONALD REMMEL, JR., Vestal	Liberal Arts
ANDERSON, FLORENCE BEATRICE, Manhasset	Liberal Arts
ANDERSON, INGRID HELENA, Wyandanch	Design
ANGEL, IVAN GERALD, Bath	Liberal Arts
ANTOUN, PAUL RICHARD, Meadville, Pa.	Engineering
ASTRACHAN, JOHN MANN, New York City	Liberal Arts
BABCOCK, RICHARD ROGERS, Belmont	Glass
BAGNALL, ALFRED JOSEPH, Sidney	Liberal Arts
BALDINGER, RITA BEA, New York City	Liberal Arts
BARONE, CHARLES JAMES, LeRoy	Liberal Arts
BARRON, ALBERT ROY, Canisteo	Engineering
BATTISTA, WILLIAM FRANCIS, Hempstead	Design
BAYUK, WILLIAM SOL, Brooklyn	Liberal Arts
BECKHORN, LOIS MAE, Alfred Station	Design
BEHLEN, DUANE CHARLES, Palatine Bridge	Liberal Arts
BELLIOTTI, JOHN VINCENT, Hornell	Liberal Arts
BENNETT, VERUS WARD, JR., Binghamton	Liberal Arts
BENTLEY, JULIETTE, Bolivar	Liberal Arts
BERNSTEIN, SHIRLEY LEE, Brooklyn	Liberal Arts
BEST, EDISON FREDERICK, Corning	Engineering
BILINSKI, ZYGMUNT JOSEPH, Natrona, Pa.	Engineering
BITTINER, BEVERLY JOAN, Yonkers	Liberal Arts
BLOOR, JOAN, Nyack	Liberal Arts
BOUSSER, JOHN DONALD, Hornell	Liberal Arts
BOWDEN, JOSEPH PICKFORD, Pittsburgh, Pa.	Design
BOYLE, JOHN ROBERT, Elizabeth, N. J.	Liberal Arts
BRADLEY, JOHN RUSSELL, Hornell	Liberal Arts
BRANT, ALBERT JEAN, Little Valley	Liberal Arts
BRAUNSCHWEIGER, CHRISTIAN CARL, Wellsville	Liberal Arts
BROOKS, ROBERT HOWARD, Jamestown	Engineering
BROWN, DWIGHT RUTHERFORD, Walton	Engineering
BUDAY, VICTOR LOUIS, Bronx	Engineering
BUELL, WARREN ENSIGN, JR., Rockville Centre	Liberal Arts
BUESSOW, GUNTER CARL, Bronx	Liberal Arts
BULLOCK, RICHARD DALE, Norwich	Liberal Arts
BURNETT, BEVERLY JANE, Olean	Liberal Arts
BUSTEED, DONALD JOSEPH, Hornell	Engineering
CAMPBELL, NANCY ELLEN, Bolivar	Liberal Arts
CANTWELL, THOMAS MICHAEL, JR., Hartsdale	Engineering
CAPPUCCIO, PAUL RAYMOND, New York City	Design
CARLSON, WILLIAM GEORGE, Center Moriches	Engineering
CARUTHERS, MARY BACON, Bridgeton, N. J.	Liberal Arts
CASTERLINE, JOHN ADELBERT, Wellsville	Liberal Arts
CEPURAN, JOSEPH FRANCIS, Rochester	Liberal Arts
CHAMPLIN, BETTY JO, Ceres	Liberal Arts
CHAMPLIN, SHIRLEY, Alfred	Liberal Arts
CHASE, CHARLES RENDSLAND, JR., Hornell	Liberal Arts
CHATFIELD, ARTHUR IVES, Painted Post	Liberal Arts
CHENEY, ROBERT DAVID, Bath	Liberal Arts
CHIARI, BRUNO VINCENT, Flushing	Engineering
CHORNEY, JOSEPH, Auburn	Liberal Arts
CHORNEY, WILLIAM JOHN, Auburn	Liberal Arts
CLARK, CHARLES HERBERT, Whitesville	Liberal Arts
CLARK, NORMAN DUTTON, Wellsville	Liberal Arts
CLEEVES, HENRY WHIITE Newburgh	Liberal Arts
COFFIN, WILLIAM "E.," Bolivar	Engineering
COHEN, EDITH ELAINE, W. Babylon	Liberal Arts
COHN, SYBIL, Brooklyn	Liberal Arts
CONGDON, EVELYN PATRICIA, Verona, N. J.	Liberal Arts
CONKLIN, LAVERNE JAY, Avoca	Engineering
CORBETT, BURTON ASA, Hornell	Engineering
CORDTS, ALLEN FREDERICK, Jamaica	Liberal Arts
COTTON, ROBERT ARNOLD, Canisteo	Technology
COX, WESLEY SHEPPARD, Bridgeton, N. J.	Liberal Arts
CRANDALL, NEIL CHARLES, Hornell	Engineering
CRISPINO, JOSEPH CHARLES, Painted Post	Glass
CRUMP, DAVID ARCHIE, Alfred	Liberal Arts
CURRAN, CHARLES WALTER, Hornell	Liberal Arts
CURRAN, ROBERT XAVIER, Hornell	Liberal Arts
DAY, PRISCILLA ALDEN, Jamestown	Liberal Arts
DEIGNAN, CHARLES JOSEPH, Rosedale	Engineering
DELMASTRO, ANGELO, Newark	Liberal Arts
DEN BRAVEN, RICHARD, JR., Hornell	Liberal Arts
DePROSSE, VICTOR AMADEUS, Hastings-on-Hudson	Engineering
DEUTSCH, STEPHEN ANTHONY, Hastings-on-Hudson	Liberal Arts
DICK, EDWARD FRANCIS, Garden City	Glass
DICKINSON, AMOS LITCHARD, Wellsville	Liberal Arts
DILLON, MARTIN PHILLIP, Rockaway Beach	Liberal Arts
DIMON, EDNA MALLERY, Southampton	Design
DOHM, CARLA MARGARET, New York City	Liberal Arts
DOSTER, DONALD ALBERT, Hornell	Liberal Arts
DOUGHERTY, WILLIAM PATRICK, Andover	Liberal Arts
DUCEY, JOANNE MARIE, Olean	Liberal Arts
DVOSKIN, STANLEY, Brooklyn	Liberal Arts
EIWEN, GEORGE ERNEST, New York City	Engineering
ELIOT, LAWRENCE HAROLD, New York City	Liberal Arts
ELSTEIN, CHARLES GEORGE, New York City	Liberal Arts
ENGLISH, CAROLYN CILLEY (MRS.), Corning	Liberal Arts
ENGLISH, FLOYD WILBUR, JR., Corning	Liberal Arts
FARLEY, JOHN BRIAN, Frankfort	Engineering
FARNHAM, ROBERTA DORIS, Herkimer	Design
FEUCHT, JEAN ANNE, Buffalo	Design
FLAMMER, DAVID WILLIAM, JR., Wellsville	Liberal Arts
FLURSCHUTZ, EDWARD CARL, Wellsville	Liberal Arts
FOLWELL, FRANK CLEMONS, Wellsville	Liberal Arts
FRANTZ, THOMAS ORANGE, Hornell	Engineering
FREED, SIDNEY LAWRENCE, Brooklyn	Liberal Arts
FULLER, BURDETTE CORLYS, Belmont	Liberal Arts
GALLMAN, GERALD WALTER, Wellsville	Liberal Arts
GALUTIA, PAUL RICHARD, Hornell	Liberal Arts
GARBER, BERNICE, Staten Island	Liberal Arts
GARR, STANTON ROSS, Flushing, Mich.	Engineering
GARRISON, DONALD LEON, Addison	Engineering
GATEWOOD, VERNON HUNTER, Canisteo	Liberal Arts
GEFEN, MAURICE LEON, Far Rockaway	Liberal Arts
GENTSCH, ROGER WILLIAM, Oakfield	Engineering
GEORGE, EVELYN INEZ, Sundown	Liberal Arts
GILKES, JOHN JAMES, Oceanside	Design
GOLD, LEONARD CARL, Brooklyn	Liberal Arts
GOLDENBERG, GILBERT, Paterson, N. J.	Liberal Arts
GOODWIN, JACK LESTER, Hornell	Engineering
GREENBLATT, DOLORES, Brooklyn	Design
GREENE, MILTON COVEL, JR., Wellsville	Liberal Arts
GRIFFITH, LAWRENCE OLINGER, JR., Port Allegany, Pa.	Engineering
GUENTHER, KATE ELIZABETH, Buffalo	Liberal Arts
GUERICO, VINCENT CHARLES, Freeport	Liberal Arts
HALL, CHARLES EDWIN, Elkland, Pa.	Liberal Arts
HALL, JAMES AUGUSTUS, JR., New York City	Design
HALLBERG, RICHARD CLAIR, Jamestown	Engineering
HANNELL, WILLIAM HARRY, Watervliet	Liberal Arts
HANSEN, JOHN ANABLE, Oakfield	Engineering
HARDER, GAYLE LOCKHART, Alfred	Liberal Arts
HARRIS, GEORGE MARK, Bergenfield, N. J.	Engineering
HARRISON, WILLIAM BRADFORD, JR., Alfred	Liberal Arts
HATCH, ROBERT MARSH, Portville	Liberal Arts
HATFIELD, JOAN AUDREY, Patchogue	Liberal Arts
HAVENS, IRVIN FENLEY, Belfast	Engineering
HAWKINS, ROBERT JOSEPH, Kenmore	Engineering
HAYES, RALPH VICTOR, Saugerties	Liberal Arts
HEDDON, ELWOOD MURL, LeRoy	Liberal Arts
HELMER, HOWARD PHILIP, JR., Herkimer	Liberal Arts
HERROLD, LEAR CHARLES, Williamsport, Pa.	Engineering
HEYLMUN, ANN DENMARK, Williamsport, Pa.	Liberal Arts
HILDEBRAND, DAVID, Alfred	Engineering
HINDS, HOWARD CLARK, Williamsport, Pa.	Engineering
HOFFMAN, DONALD, Spring Valley	Liberal Arts
HOLLANDER, RITA ELAINE, Huntington	Liberal Arts
HOLMSTROM, JOSEPH HAROLD, JR., Bensenville, Ill.	Engineering
IMMEDIATO, ROBERT RALPH, Yonkers	Engineering
IRELAN, GEORGE HILL, Bridgeton, N. J.	Liberal Arts
JACOBSON, RHODA, Flushing	Liberal Arts
JOHNSON, ALTON EDWIN, Ashville	Engineering
JOHNSON, RICHARD CLAYTON, Hornell	Engineering
JOHNSTON, IRENE AKHURST, Rye	Design
JOVA, JUAN AUGUSTE, Newburgh	Engineering
KEESLER, DORIS ELIZABETH, Ridgewood, N. J.	Liberal Arts
KELLY, NANCY LOU, Olean	Design
KENNEDY, BETTY JEAN, Audubon, N. J.	Liberal Arts
KENNEDY, PATRICIA JOAN, Canisteo	Design
KENNEDY, RICHARD WILLIAM, Canisteo	Engineering
KENNEDY, ROBERT CHARLES, Canisteo	Liberal Arts
KENYON, GEORGE PAUL, Coudersport, Pa.	Liberal Arts
KIESELMANN, JEANNE AUDREY, Farmingdale	Liberal Arts
KILBANE, PAUL EDWARD, Andover	Engineering
KLIMAJESKI, JEANETTE JOSEPHINE, Riverhead	Liberal Arts
KLOTZ, BARBARA, New York City	Liberal Arts
KLUSKY, RICHARD VALENTINE, Utica	Engineering
KNAPP, ROBERT CARL, Hornell	Engineering
KNOWLTON, DONALD EUGENE, Rochester	Engineering
KNUDSEN, FRIEDRICH PAUL, New York City	Engineering
KOCH, THOMAS PAUL, Hornell	Liberal Arts
KOMITOR, JACK SOLON, Brooklyn	Liberal Arts
KOPELL, LAWRENCE, Brooklyn	Engineering

KORN, ROBERT ABRAHAM, Crestwood . . . . Liberal Arts
KRAUSHAAR, DEBORAH, Lawrence . . . . . Design
KRETZ, CLAIRE ELIZABETH, Park Ridge, N. J. . . . Liberal Arts
LACY, LAURENA ANN, Niagara Falls . . . . . Design
LAWRENCE, MARCIA MERRIMAN, Rochester . . . Liberal Arts
LEE, CHESTER EUGENE, Wellsville . . . . Liberal Arts
LeFEBER, WILLIAM HENRY, Caledonia . . . . Liberal Arts
LEFF, JEROME, Brooklyn . . . . . Engineering
LEVY, CARYL LOUISE, Brooklyn . . . . . Liberal Arts
LINDENTHAL, JOHN WALTER, Freeport . . . . Engineering
LOBAUGH, FRANK EARLEY, JR., Plainfield, N. J. . . Liberal Arts
LoCASCIO, SALVATORE BENJAMIN, Elmhurst . . . Liberal Arts
LOGAN, LILA EDITH, New York City . . . . . Liberal Arts
LONGFRITZ, ROBERT KIRBY, Mt. Morris . . . . Engineering
LOSCH, LUCILLE LORRAINE, Niagara Falls . . . . Engineering
LOVERIDGE, LAWRENCE MEAD, Cuba . . . . Liberal Arts
LOWE, EARL CHARLES, Whitewater, Wis. . . . . Engineering
LYNCH, DAVID OSBORNE, JR., White Plains . . . Liberal Arts
MacDONNELL, HERBERT LEON, Bolivar . . . . Liberal Arts
McALLISTER, CHRISTOPHER PAUL, Avoca . . . . Engineering
McCALLUM, JACK HARTNETT, Canisteo . . . . Liberal Arts
McDERMOTT, JEAN MARIE, Staten Island . . . . Liberal Arts
McENROE, JACK ALLYN, Wellsville . . . . . Liberal Arts
McKENZIE, VERLIE ANNE, Oxford . . . . . Liberal Arts
McKINSTRY, RICHARD HICKOK, Avoca . . . . Liberal Arts
McNINCH, JOHN GATES, Belmont . . . . . Liberal Arts
McSHANE, THOMAS FELIX, JR., Elizabeth, N. J. . . Liberal Arts
MAITLAND, JOHN LEWIS, Wellsville . . . . . Liberal Arts
MALONEY, WILLIAM FRANCIS, Hornell . . . . Engineering
MARSHALL, DARWIN, Buffalo . . . . . Engineering
MARVIN, JOHN HUBBELL, Hornell . . . . . Liberal Arts
MATTIE, ANITA ANN, Hornell . . . . . Liberal Arts
MEACHAM, REYNARD KEITH, Canisteo . . . . Liberal Arts
MEANOR, WAYNE HARPER, Schenectady . . . . Liberal Arts
MEISSNER, ELEANOR MARIE, New York City . . . Liberal Arts
MEISSNER, PHILLIP AUGUSTUS, Wellsville . . . . Liberal Arts
MICHON, MARY CAROLYN, Summit, N. J. . . . . Design
MILLER, ELDON DAVIDSON, JR., Buffalo . . . . Engineering
MILLER, HOWARD, Brooklyn . . . . . Liberal Arts
MITCHELL, JOHN PAUL, Hornell . . . . . Liberal Arts
MONTGOMERY, ROLAND, Hornell . . . . . Liberal Arts
MORGAN, WILLIAM HAROLD, Ilion . . . . . Liberal Arts
MORSE, LYNN JOSEPH, Painted Post . . . . . Engineering
MULTER, HAROLD GRAY, Akrport . . . . . Liberal Arts
MUSTICO, FRANK JAMES, Amsterdam . . . . Liberal Arts
MYERS, FREDERICK CLARENCE, Saugerties . . . . Engineering
NELSON, LeROY DEAN, Rice Lake, Wis. . . . . Liberal Arts
NEVILLE, MARILYN LOUISE, Niagara Falls . . . . . Design
NOBLES, EUGENE LOUIS, South Dayton . . . . Engineering
NOLAN, JAMES JOSEPH, Port Washington . . . . Engineering
NORTON, FRED WARDNER, JR., Wellsville . . . . Liberal Arts
NORTON, JAMES MICHAEL, Great Valley . . . . Liberal Arts
O'CONNOR, GEORGE LAWRENCE, Wellsville . . . Liberal Arts
O'CONNOR, WILLIAM CODY, Port Jervis . . . . Liberal Arts
O'NEIL, MARGARET THERESE, Carmel . . . . Liberal Arts
O'NEIL, RICHARD STEWART, Hornell . . . . . Liberal Arts
ORTON, JAMES DOUGLAS, Summit, N. J. . . . . Engineering
OSTRANDER, DONALD WILLIAM, Wappingers Falls . . Engineering
PALAMARA, LOUIS MARK, Brooklyn . . . . . Engineering
PAPERNY, INGRAM, New York City . . . . . Liberal Arts
PARSON, JAMES ALBERT, Angelica . . . . . Engineering
PASQUALE, AUGUST CONSTANTINE, JR., Wellsville . . Liberal Arts
PASTERNACK, FRANK, Brooklyn . . . . . Liberal Arts
PAUSEWANG, MARGARET JEAN, Huntington . . . . Engineering
PERETZ, JOHN, Amsterdam . . . . . Liberal Arts
PERROTTA, MARIE, Elmira . . . . . Liberal Arts
PERRY, NORBERT WARD, Cuba . . . . . Liberal Arts
PETERSON, LUCILE ELLEN, Corning . . . . . Liberal Arts
PETTIBONE, RICHARD LLOYD, Hornell . . . . . Liberal Arts
PIXLEY, GEORGE WHITING, New Hartford . . . . Engineering
POSTIGLIONE, RALPH, Floral Park . . . . . Liberal Arts
POTTER, FRANCIS MITCHELL, Port Washington . . . Engineering
PROKOPEC, ROBERT, Elmira Heights . . . . . Engineering
QUARTZ, JOSEPH GERARD, Hornell . . . . . Engineering
QUINCY, WILLIAM ROSS, Norwich . . . . . Liberal Arts
QUIRK, JOHN MAURICE, Watkins Glen . . . . . Engineering
RASE, DANIEL EDWARD, Cleveland, Ohio . . . . . Glass
REED, LOUEMMA, Penn Yan . . . . . Design
RIESS, AUDREY MAE, Rochester . . . . . Liberal Arts
RIGAS, KATHERINE, Wellsville . . . . . Liberal Arts
RILEY, DANIEL JOHN, Rochester . . . . . Liberal Arts
RIORDAN, MARY FRANCES, Middleport . . . . . Liberal Arts
RIPLEY, NELSON MILLARD, Canisteo . . . . . Liberal Arts

ROBINSON, RICHARD CARLETON, JR., Canisteo . . Liberal Arts
ROBORDS, LEWIS JAMES, Akrport . . . . . Liberal Arts
RODIES, SUSI LUISE, North Babylon . . . . . Liberal Arts
ROKENROD, DAYTON ELIZABETH, Hornell . . . . Engineering
ROOT, HERBERT DEAN, Asheville, N. C. . . . . Engineering
ROWE, JAMES EDWARD, Wyoming . . . . . Engineering
RUMSEY, FLORENCE, Friendship . . . . . Design
SALTMAN, DONALD, New York City . . . . . Engineering
SANFORD, ALLAN HOLMES, Dalton . . . . . Engineering
SAUNDERS, JOHN WILLIAMS, Andover . . . . . Engineering
SAUNDERS, STEPHEN BURDICK, Alfred . . . . . Liberal Arts
SCHANE, CHARLES WALTER, JR., Hornell . . . . . Glass
SCHEB, ARTHUR LOUIS, Corning . . . . . Liberal Arts
SCHEEHL, JANICE LOUISA, Herkimer . . . . . Liberal Arts
SCHMIDT, WILLIAM GEORGE, Flushing . . . . . Engineering
SCHOONMAKER, BETTY ADAIR, Olean . . . . . Liberal Arts
SCHOONOVER, HAROLD KENNETH, Painted Post . . Liberal Arts
SCHROEDER, FRANK JOHN, JR., Great Valley . . . Liberal Arts
SCHWARTZ, ARTHUR, Nyack . . . . . Liberal Arts
SCHWENDLER, LEAH MARIE, Dansville . . . . . Engineering
SEAMAN, DONALD EDWARD, Hornell . . . . . Liberal Arts
SELEWACH, LAWRENCE ZACHARY, Elmira . . . . Engineering
SHERIDAN, GEORGE WALLACE, Hornell . . . . . Liberal Arts
SHERK, DONALD, Stevensville, Canada . . . . . Engineering
SHERSHOFF, LESLIE, Bronx . . . . . Liberal Arts
SIEBERT, HARVEY EDWARD, JR., Lancaster . . . . Engineering
SIMMS, ROBERT LEE, Hornell . . . . . Liberal Arts
SMITH, DONALD, Westbury . . . . . Engineering
SMITH, JOSEPH HENRY, Painted Post . . . . . Engineering
SMITH, KAY JEANNE, Freeport . . . . . Design
SMITH, MARILYN ELAINE, New Cumberland, Pa. . . Liberal Arts
SMITH, MAURICE JERRY, Greene . . . . . Liberal Arts
SNUPIK, FRANK JOHN, Binghamton . . . . . Liberal Arts
SPINK, MARIANNA, Horsheads . . . . . Liberal Arts
SPRING, KENNETH LOUIS, Spring Valley . . . . Engineering
STEINMAN, LEWIS, New York City . . . . . Liberal Arts
STEPHENS, KENNETH ROLAND, Hornell . . . . . Liberal Arts
STERMER, GORDON ERNEST, Corning . . . . . Liberal Arts
STRAILEY, HAROLD EUGENE, Blossburg, Pa. . . . Liberal Arts
STRANG, WILLIAM CHARLES, Youngstown, Ohio . . . Engineering
STRONG, ROBERT ORRIN, Buffalo . . . . . Engineering
STUCKER, JOHN, Savona . . . . . Liberal Arts
SWAIN, JOHN HARTLEY, Little Genesee . . . . . Liberal Arts
SYMONDS, LAURA LORRAINE, Woodhull . . . . . Liberal Arts
TAPPAN, GEORGE HODSDON, Rutland, Vt. . . . . Engineering
TARBRAKE, PHYLLIS MARJORIE, East Concord . . . Liberal Arts
TARQUINO, BRUCE LEO, Lackawanna . . . . . Engineering
TAYLOR, HOWARD LOUIS, Westbury . . . . . Engineering
TAYLOR, HOWARD URBAN, Degolia, Pa. . . . . Engineering
TEETER, WILLIAM FRANK, Hornell . . . . . Liberal Arts
TERRY, JACQUELINE LOIS, Hornell . . . . . Design
THEURER, BARBARA JEAN, Johnstown . . . . . Design
TOURNAUD, JOHN de MONTIGNY, Manchester, Conn. . Engineering
TRAVIS, ANDREW DAVID, JR., Canisteo . . . . . Libreal Arts
TRAX, ALAN MARTIN, Hornell . . . . . Engineering
TROMPETER, BERNARD JAMES, Rochester . . . . . Engineering
TROST, FRANK WILLIAM, Bellerose . . . . . Engineering
TULLAR, BAYARD COBB, Wellsville . . . . . Liberal Arts
TWIST, CAROL MAE, Nunda . . . . . Liberal Arts
TYLER, CHARLES WILLARD, Caneadea . . . . . Liberal Arts
UPHAM, JOHN FRANCIS, Canisteo . . . . . Liberal Arts
VAN ALSTEN, ROY LEONARD, Sherrill . . . . . Engineering
VENCKO, TERESSA HELEN, Johnson City . . . . . Liberal Arts
WALLACE, JAMES LEWIS, Canisteo . . . . . Engineering
WALS, ARLINE MONA, New York City . . . . . Liberal Arts
WANDS, CONSTANCE NADINE, Meridian . . . . . Design
WASSON, LOWRY ERVIN, Bolivar . . . . . Liberal Arts
WEIKAL, MARIE ARDELLE, Kenmore . . . . . Liberal Arts
WETHERBY, PHYLLIS ANNE, Pittsburgh, Pa. . . . Liberal Arts
WHITING, WILLIAM BYRON, Delevan . . . . . Liberal Arts
WICKWIRE, DONALD JAMES, Corning . . . . . Liberal Arts
WIGHTMAN, DOROTHY ADELLE, Almond . . . . . Liberal Arts
WIGHTON, ROGER JOHN, Mt. Vernon . . . . . Engineering
WILLIAMS, GORDON ROBERT, New York City . . . Engineering
WILLIAMS, ROBERT MANTELL, Brooklyn . . . . . Engineering
WILLIS, CARL MACK, Hornell . . . . . Liberal Arts
WINDUS, RALPH WILBUR, Shinglehouse, Pa. . . . Engineering
WINSHIP, LEE CLAYTON, Salamanca . . . . . Liberal Arts
WOODARD, JAMES FREDERICK, Savona . . . . . Engineering
WOODWORTH, GRAYDON READ, Delevan . . . . . Engineering
WRAY, CAROLYN MARIETTA, Malone . . . . . Liberal Arts
YAZAK, HOWARD EDWARD, Salamanca . . . . . Engineering
ZANNIERI, LOUIS CARL, Hornell . . . . . Liberal Arts

SOPHOMORES

ADAMO, RALPH JOSEPH, Waterloo	Glass
ALLEN, DONALD KEITH, Canisteo	Liberal Arts
ANDERSON, DUANE JUEL, Wellsville	Design
ANDERSON, GLADYS CHRISTINE, Jamestown	Liberal Arts
ANDERSON, HERBERT HAROLD, Port Allegany, Pa.	Glass
ARGENTIERI, WILLIAM ALEXANDER, Hornell	Liberal Arts
ARNOLD, BARBARA JEAN, Hornell	Glass
ASH, MARION, Newark, N. J.	Liberal Arts
BAKER, IRA MARTIN, Batavia	Engineering
BARAN, FRANK FREDRIC, JR., Lynbrook	Glass
BARNETT, FRANCES HELEN, Brooklyn	Liberal Arts
BARUCH, DAVID JEFFERSON, Forest Hills	Liberal Arts
BASCH, ADELE RITA, Teaneck, N. J.	Liberal Arts
BEALS, RALPH WINTHROP, JR., Niagara Falls	Liberal Arts
BEAZELL, WILLIAM HENRY, JR., Bradford, Pa.	Glass
BECKER, ROBERT EUGENE, Hornell	Liberal Arts
BEMIS, DONALD MELVIN, Silver Creek	Glass
BENSON, EDWARD, New York City	Engineering
BERKMAN, JOAN-MARIE, Brooklyn	Liberal Arts
BERNSTEIN, LEONARD, New York City	Engineering
BLUM, SEYMOUR, Brooklyn	Engineering
BOHL, IONA LEE, Callicoon Center	Liberal Atrs
BRADLEY, GRACE ELLEN, Hornell	Liberal Arts
BREITSMAN, WILLIS JOHN, JR., Medina	Engineering
BROWN, COLIN CAMPBELL, Cuba	Engineering
BURK, SEDDON ROWLAND, Washington, D. C.	Liberal Arts
BUTTON, BEVERLY ALETA, Wellsville	Liberal Arts
CARUSO, SEBASTIAN CHARLES, Jamestown	Liberal Arts
CEPURAN, ROSEMARY SHARP (MRS.), Rochester	Design
COLE, JAMES PAUL, Irving	Liberal Arts
COLLINS, MADELINE MARTHA, Saugerties	Engineering
COON, CONSTANCE, Bradford, R. I.	Liberal Arts
COSTA, JOHN JOSEPH, W. Englewood, N. J.	Liberal Arts
COTTRELL, HENRY LOOMIS, Brooklyn	Liberal Arts
CRAYTON, PHILIP HASTINGS, Newark	Liberal Arts
CRUMP, MALCOLM LOWELL, Alfred	Liberal Arts
CURTISS, NANCY LOUISE, Ransomville	Liberal Arts
CUSHING, WILSON JOSEPH, Rochester	Liberal Arts
DAHL, BARBARA MARJORIE, Brooklyn	Design
DAVIDOW, WALLACE FRANK, Patchogue	Liberal Arts
DAVISON, MARTHA ANN, Youngstown	Design
DECKER, THEODORE, Philadelphia, Pa.	Liberal Arts
DEUTSCH, HERMINE, New York City	Design
DEUTSCHER, JEROME STANLEY, Lynbrook	Engineering
DIEFENDORF, CHARLES OSTROM, Pittsburgh, Pa.	Engineering
DIXON, NEYSA JEAN, Niagara Falls	Design
DOHERTY, WILLIAM JOHN, Hornell	Liberal Arts
DONADIO, ROBERT EDMUND, Herkimer	Liberal Arts
DREYER, DONALD HENRY, Mt. Kisco	Glass
DUNNE, RICHARD HAROLD, Sidney	Liberal Arts
EAGLE, MARY VERONICA, Baltimore, Md.	Liberal Arts
EISENBERG, WILLIAM, Staten Island	Liberal Arts
ELLIOTT, FRANK NELSON, Silver Creek	Liberal Arts
ELLIS, MARY KATHRYN, Alfred	Liberal Arts
FASS, ELI NORMAN, Brooklyn	Liberal Arts
FELDER, MICAHEL, Brooklyn	Liberal Arts
FLANDERS, CAROLYN JEANNE, Hornell	Liberal Arts
FOOTE, AUDREY LOIS, Niagara Falls	Design
FUSZARA, LESTER THADDEUS, Perry	Engineering
GARDNER, JOHN FREDRICK, Wellsville	Engineering
GEGNER, EDWARD, New York City	Liberal Arts
GERSTENFELD, BETTE REGINA, Brooklyn	Liberal Arts
GOLDSTEIN, KENNETH, Woodbourne	Liberal Arts
GOODRICH, GRACE ALICE, White Plains	Liberal Arts
GRAF, HERMAN STANLEY, Yonkers	Liberal Arts
GREEN, MARIAN DOROTHEA, Byron	Design
GREGORY, PHILIP KEITH, Alfred	Liberal Arts
GRODEN, DANIEL MORDECAI, Brooklyn	Liberal Arts
HALL, ARTHUR THOMAS, Painted Post	Liberal Arts
HANRIGHT, ROBERT ALLEN, Rochester	Glass
HARDY, LAWRENCE BALLARD, Buffalo	Liberal Arts
HARRINGTON, EMILY LUCILLE, Coudersport, Pa.	Liberal Arts
HARRINGTON, GERALD ALFRED, Coudersport, Pa.	Engineering
HARRIS, ROBERT CLEVELAND, Unadilla	Engineering
HARVEY, JOSEPH SHERMAN, JR., Canisteo	Glass
HAZLETT, ARLING C., Whitesville	Liberal Arts
HELMER, GILBERT WAYNE, Wellsville	Engineering
HOFFMAN, CHARLES POWELL, Mountclair, N. J.	Liberal Arts
HOLMAN, EUGENE WILLIAM, Ransomville	Engineering
HOLTON, JANE, Webster	Design
HUMENIK, MICHAEL, JR., Garfield, N. J.	Glass
JAMES, GEORGE THEODORE, New York City	Design
JOERGER, DAVID JOSEPH, Seabreeze	Liberal Arts
JORDAN, RALPH JAMES, Corning	Liberal Arts
KAISER, SIDNEY, Brooklyn	Liberal Arts
KANE, DANIEL FRANCIS, JR., Dunkirk	Engineering
KANE, JOHN LEO, Dunkirk	Engineering
KARN, WILLIAM NICHOLAS, JR., Baltimore, Md.	Liberal Arts
KEHOE, JAMES EDWARD, Olean	Liberal Arts
KELLEY, MARGARET MARION, Oneida	Liberal Arts
KILLIAN, REGINA JOYCE, Roosevelt	Glass
KINLON, LAWRENCE FRANCIS, Maspeth	Liberal Arts
KRAINIS, ESTA, Bronx	Design
KUTSCHER, HARRIET ISABEL, New York City	Liberal Arts
LACK, JOSEPH, Brooklyn	Engineering
LANGE, JAMES MAGNUS, Lynbrook	Engineering
LANGWORTHY, RUSSELL LaMONTE, Alfred	Liberal Arts
LAWSON, ROBERT HAVILAND, Brocton	Liberal Arts
LECAKES, KATHERINE COSTAS, Long Island City	Liberal Arts
LEE, MARY ELIZABETH, Norwich	Design
LEFKOWITZ, SEYMOUR, Brooklyn	Liberal Arts
LEHRER, JAY ARNOLD, New York City	Liberal Arts
LeSUER, GRETCHEN ELAINE, Friendship	Design
LEVINE, RISHA LOAH, Rochester	Design
LEWIS, MARY JANE, Kingston	Design
LOCKWOOD, LEONARD BERTON, Fort Ann	Liberal Arts
LOREY, GEORGE EDWIN, Freeport	Glass
LYONS, JEROME ALLEN, New York City	Design
LYTLE, BARBARA JANE, Salem	Design
MacINTYRE, DONALD JOHN, Yonkers	Glass
McFALL, ROBERT KEANE, Corning	Engineering
MEISSNER, PAUL EDWARD, Wellsville	Engineering
MILLIGAN, HARRY DROWN, Andover	Engineering
MURRETT, JOHN RAYMOND, Silver Creek	Design
NAUM, WILLIAM EUGENE, Kendall	Engineering
NELSON, ROBERT EDWARD, Westbury	Engineering
NEWELL, ELIZABETH ANN, Washington, D. C.	Liberal Arts
NICHOLL, EMILY JEANNE, Carthage	Liberal Arts
NIXEN, DAVID, New York City	Engineering
O'CONNOR, WALTER CODY, Port Jervis	Liberal Arts
O'NEIL, MARK TOWNSEND, Hornell	Liberal Arts
OLMSTEAD, CLAIRE, Smethport, Pa.	Design
OLSEN, MALCOLM BURR, Brooklyn	Liberal Arts
ORZANO, MICHAEL JOHN, Rockville Centre	Engineering
PANGBORN, WILLIAM LEWIS, Spencerport	Engineering
PEDU, RICHARD KINGSLEY, Garden City	Engineering
PENDLETON, ELIZABETH, Hamburg	Design
PETTIT, VINCENT ROONEY, Cuba	Liberal Arts
PICARAZZI, FRANK JOSEPH, Corning	Glass
PODPOSKI, CECELIA MARY ANN, Greenwich, Conn.	Liberal Arts
POLAN, DONALD BYRON, Alfred	Liberal Arts
POOLE, EVERETT FRANKLIN, W. Englewood, N. J.	Liberal Arts
POSLUSZNY, RAYMOND FREDERICK, Greenwich, Conn.	Engineering
POWELL, DAVID RALPH, Jamestown	Engineering
PRICE, JOHN HAROLD, Wayland	Liberal Arts
PURDEY, EDWARD JOHN, Yonkers	Liberal Arts
RASCH, ANTHONY ALGERD, Ansonia, Conn.	Engineering
RATNER, NAOMI SUE, Brooklyn	Design
RATSCHKOWSKY, ARTRUDE DOROTHY, Webster	Design
REUNING, GEORGE WILLIAM, JR., Wellsville	Engineering
RICCIO, LUCILLE ANN, Harrison	Liberal Arts
RICHESON, CLARA, Mt. Morris	Liberal Arts
RIGOULOT, ALBERT WARREN, Freeport	Liberal Arts
RILEY, PAUL ERVING, Sennett	Design
ROBILLARD, HARVEY JOSEPH, JR., Troy	Engineering
RODERICK, ROBERT FRANCIS, Rutherford, N. J.	Liberal Arts
ROY, WILLIAM EDSON, Horseheads	Liberal Arts
RUBIN, SONDRA MARCIA, Newburgh	Liberal Arts
RUFF, BARBARA ANN, Lynbrook	Engineering
RUGER, STANLEY CHARLES, Andover	Liberal Arts
SANDBORN, RICHARD THOMAS, Belmont	Liberal Arts
SAUNDERS, JAMES HALL, Belmont	Liberal Arts
SCHANE, EDWARD WILLIAM, Hornell	Engineering
SCHOLTS, RAYMOND CORNELIUS, Rochester	Engineering
SCHWARTZ, BERNARD, Yonkers	Engineering
SCHWARTZ, HELEN SHIRLEY, Brooklyn	Liberal Arts
SCHWEITZER, SIDNEY, Bronx	Liberal Arts
SCOTT, IGNATIUS LOUIS, LeRoy	Liberal Arts
SECREST, JAMES DWITE, Rochester	Design
SEIDEL, JOSEPH, Baltimore, Md.	Liberal Arts
SHAPIRO, JESSE BERNARD, Brooklyn	Engineering
SHERWOOD, JOYCE, York	Liberal Arts
SICA, MARIE LOUISE, Floral Park	Design
SIMPSON, WILLIAM LESLIE, Alfred	Liberal Arts
SINGER, ANITA EMILY, New York City	Liberal Arts

SKINNER, ROGER DeFOREST, Hornell . . . . . Glass
SLOUGH, JOAN MARIE, Wellsville . . . . . Liberal Arts
SLUSARSKI, PETER ADAM, Syracuse . . . . . Design
SMITH, CLIFFORD ARTHUR, Hornell . . . . . Liberal Arts
SMITH, RICHARD EARL, Auburn . . . . . Engineering
SNOW, LLOYD JAMES, Whitesville . . . . . Engineering
SNYDER, CONSTANCE ELIZABETH (MRS.), Alfred . . Liberal Arts
SNYDER, FRANCIS WILLIAM, Avon . . . . . Liberal Arts
STERN, JEROME, Brooklyn . . . . . Liberal Arts
STETSON, WILLIAM CLARENCE, Kenmore . . . . Engineering
STUART, DONALD CAMERON, JR., Hornell . . . . Liberal Arts
SWEENEY, JOHN GERALD, Hornell . . . . . Liberal Arts
THOMAS, CAROLYN FRANCES, Springville . . . . Design
TRACY, RICHARD KRAUSE, Falconer . . . . . Design
TURNER, ROBERT CHARLES, Bellmore . . . . . Engineering
VAN NORMAN, MARY ELIZABETH, Olean . . . . Liberal Arts
VAN RIPER, EVELYN MARIE, Spencer . . . . . Liberal Arts
WALLACE, ARTHUR BRUCE, New York City . . . Engineering
WALMSLEY, WILLIAM LLOYD, Niagara Falls . . . Engineering
WATKINS, DONALD BERT, Painted Post . . . . Glass
WATKINS, RICHARD ALBERT, Painted Post . . . . Glass
WATTENGEL, DONNA HOWARD, Niagara Falls . . . Design
WEAVER, LeROY RICHARD, Elmira . . . . . Engineering
WEINER, CLAIRE REA, Brooklyn . . . . . Liberal Arts
WHITE, EDNA CHARLOTTE (MRS.), Hornell . . . Liberal Arts
WHITFORD, ROBERT FREDERICK, Little Genesee . . Engineering
WIEGAND, NORMALEE, Poughkeepsie . . . . . Design
WIGHTMAN, ROBERT MERRITT, Bath . . . . . Liberal Arts
WILSON, BRENDA MARJORIE, Floral Park . . . . Design
WILSON, JANET ELIZABETH, Fulton . . . . . Liberal Arts
WINEGARD, BETSY ROSS, Penn Yan . . . . . Design
WOOD, JAMES MITCHELL, Owego . . . . . Liberal Arts
ZEGLER, RICHARD EUGENE, Buffalo . . . . . Design
ZSCHIEGNER, RENEE ELIZABETH, Ocean Grove, N. J. . Liberal Arts

JUNIORS

ALBERT, MILLICENT DOROTHY, Flushing . . . . . Design
ALLAN, MARGARET JUNE, Tuckahoe . . . . . Liberal Arts
ALLARDT, LINDA JANE, Friendship . . . . . Liberal Arts
ANDERSON, CAROL MARIE, Ashville . . . . . Liberal Arts
BAIRD, JOAN AUDREY, Whitesboro . . . . . Liberal Arts
BAKER, MARGARET JEAN, Yonkers . . . . . Design
BAKER, ROBERT LEE, JR., Wellsville . . . . . Glass
BAYKO, HELENA MARIE, Rochester . . . . . Design
BEACH, ROLAND ROCKWELL, Brooklyn . . . . . Design
BLAIR, GERALD ELROY, Nunda . . . . . Glass
BRADY, CHARLES PETER, Bellerose . . . . . Engineering
BRANT, ROBERT MARTIN, Little Valley . . . . . Engineering
BRITTON, CONWAY MERRILL, Angelica . . . . . Liberal Arts
BURDICK, ROBERT EDWIN, Rockville, R. I. . . . . Liberal Arts
CANNON, MARY KATHERINE, Andover . . . . . Liberal Arts
CARABILLO, JOHN ANTHONY, Wappingers Falls . . . Liberal Arts
CHERICHETTI, MARIE ANTOINETTE, Tuckahoe . . . Liberal Arts
CHURCH, VERNA JEAN, Wellsville . . . . . Liberal Arts
CLARK, FREDERICK DORR, Niagara Falls . . . . Liberal Arts
CLARK, THADDEUS JOSEPH EDWARD, Buffalo . . . Engineering
CLYMER, NANCY EDITH, Essex Falls, N. J. . . . . Liberal Arts
COATS, MARION JEANNE, Wellsville . . . . . Liberal Arts
COHEN, OLIVE THERESA, Mt. Vernon . . . . . Liberal Arts
CONGDON, GRACE ESTELLE, Verona, N. J. . . . . Liberal Arts
CONKLIN, JEAN ANNE, Lima . . . . . Liberal Arts
COOPER, ALFRED ROBERT, JR., White Plains . . . Glass
CROFOOT, PATRICIA ANNE, Alfred . . . . . Liberal Arts
DAVIDSON, MARTIN JAY, Brooklyn . . . . . Glass
DICK, ROBERT JOSEPH, Garden City . . . . . Liberal Arts
DIETRICH, MILLICENT JOYCE, Salamanca . . . . Liberal Arts
DORSEY, JOHN JOSEPH, Wellsville . . . . . Engineering
DROZDOWSKI, EUGENE, New York City . . . . . Liberal Arts
DUGGAN, MARJORIE, White Plains . . . . . Liberal Arts
DWINELLE, JAMES DANA, Syracuse . . . . . Engineering
ELSTON, KEITH, Albany . . . . . Engineering
EPSTEIN, TRUDY, New York City . . . . . Liberal Arts
FAGAN, EDITH GERTRUDE, Dansville . . . . . Liberal Arts
FARR, ARCHIE ERVIN, Painted Post . . . . . Engineering
FIORENTINO, FRANK ANTHONY, Elba . . . . . Liberal Arts
FISTICK, STANLEY, Mohawk . . . . . Design
FORDHAM, ELMO ARTHUR, Watkins Glen . . . . . Engineering
FULLER, MARIE JUNE, Batavia . . . . . Glass
GAFFNEY, JOAN FRANCES, Floral Park . . . . . Design
GALLEN, GERALD, Brooklyn . . . . . Design
GALPERIN, IRVING, Buffalo . . . . . Liberal Arts
GARVEY, LAWRENCE PETER, Long Island City . . . Engineering
GENTSCH, ANDREW PAGE, Oakfield . . . . . Liberal Arts
GERE, EDWIN ANDRUS, JR., Elmira . . . . . Liberal Arts
GOLDFARB, DAVID, New York City . . . . . Design
GOODRICH, MARY ANN, White Plains . . . . . Liberal Arts
GOSS, KENNETH GEORGE, Freeport . . . . . Liberal Arts
GUILLAUME, DAVID FLIERL, Williamsville . . . . Design
HAGBERG, CARL EDWARD, Jamestown . . . . . Engineering
HUNTINGTON, WALTER HARMON, JR., Canisteo . . . Liberal Arts
JACOX, NORMA ELEANOR, Alfred . . . . . Liberal Arts
JAFFE, BERNARD, Brooklyn . . . . . Engineering
JOHNSON, RAYMOND HUBERT, Sinclairville . . . . Liberal Arts
JULKOWSKI, EDMUND GERALD, Buffalo . . . . . Design
KAHN, BARBARA JANE, New York City . . . . . Liberal Arts
KAISER, CHARLES PAUL, Lynbrook . . . . . Engineering
KALISH, IRWIN, Brooklyn . . . . . Liberal Arts
KEESLER, JEAN MARIE, Ridgewood, N. J. . . . . Liberal Arts
KERSHNER, WILLIAM GEORGE, Olean . . . . . Engineering
KIDD, STEWART COMER, Passaic, N. J. . . . . Liberal Arts
KLINETSKY, JOSEPH GEORGE, Richmond Hill . . . Engineering
LIMERI, JOSEPH THOMAS, Buffalo . . . . . Liberal Arts
LINDQUIST, CLAUDE ALAN, JR., Jamestown . . . . Engineering
LINDQUIST, HARLEY DUNCAN, Jamestown . . . . . Liberal Arts
LOCKHART, JOHN MICHAEL, Highland . . . . . Liberal Arts
LORD, MARY ESTES, Fanwood, N. J. . . . . Liberal Arts
LOWDEN, MARY ESTELLE, Hempstead . . . . . Design
McNEILL, THOMAS MALCOLM, Belleville, N. J. . . . Liberal Arts
MACAULAY, RUTH MATHEA, Sherrill . . . . . Design
MARTIN, JEAN SHAW, Alfred . . . . . Liberal Arts
MATSON, JANET, Hasbrouck Hgts., N. J. . . . . Liberal Arts
MEYER, HARRY LEE, Hornell . . . . . Liberal Arts
MILLER, MARION ROSE, Spring Valley . . . . . Liberal Arts
MINNICK, JUNE MARIE, Boston . . . . . Liberal Arts
MORGAN, JEANNE ELIZABETH, Alfred . . . . . Liberal Arts
NADLER, MARION RONALD, Homer . . . . . Glass
O'CONNOR, ELIZABETH JEAN, Wellsville . . . . . Liberal Arts
OLSON, LAVERN CARL, Jamestown . . . . . Liberal Arts
ORSMBY, WALTER CLAYTON, Alfred . . . . . Engineering
PALTER, LEWIS, New York City . . . . . Engineering
PARKER, HARRY "S.," Irving . . . . . Engineering
PAUL, WORTLEY BROWNING, JR., Buffalo . . . . Engineering
PENNY, RODNEY EDWARD, Hampton Bays . . . . . Liberal Arts
POMERANTZ, STUART HENRY, New York City . . . . Liberal Arts
POST, BENJAMIN FRANKLIN, Albany . . . . . Engineering
POWERS, ALFRED EDWARD, Miami, Fla. . . . . Glass
PRIOR, GORDON MARSHALL, Wellsville . . . . . Engineering
RICE, MURRAY JOHN, JR., Alfred . . . . . Liberal Arts
RIGBY, PHYLLIS HURLBURT (MRS.), Whitesville . . . Liberal Arts
ROBARTS, ROXANNE ISABEL, Wellsville . . . . . Liberal Arts
ROBINSON, KATHRYN BURRELL, Canisteo . . . . . Liberal Arts
SCHEIN, ELEANOR PHYLLIS, Brooklyn . . . . . Liberal Arts
SCHNEIDER, MARILYN MARGARET, Pearl River . . . Liberal Arts
SEELY, ANNE ELIZABETH, Trumansburg . . . . . Liberal Arts
SEIDLIN, JOHN WOODROW, Alfred . . . . . Liberal Arts
SETCHEL, HAYDEN MERRITT, JR., Cuba . . . . . Glass
SHINDLER, EVERETT RICHARD, Mt. Vernon . . . . . Liberal Arts
SPRINGER, ROSEMARIE, Pittsburgh, Pa. . . . . Design
SQUIRES, HELEN JEANETTE, Attica . . . . . Design
SUCHORA, RENEE NATALIE, Depew . . . . . Design
SUTTON, LOIS JANE, Alfred . . . . . Liberal Arts
TERRY, NANCY, Lynbrook . . . . . Glass
TOOKE, MIRIAM LOUISE, Alfred . . . . . Liberal Arts
UTAL, NORA JUDITH, Brooklyn . . . . . Liberal Arts
UTTER, JOHN TOUSLEY, Cuba . . . . . Liberal Arts
UYEMURA, KENICHIRO JAMES, Seabrook, N. J. . . . Design
VERGITH, LEON WILLIAM, Ashville . . . . . Liberal Arts
WEAVER, DORRIS RUTH, Johnson City . . . . . Liberal Arts
WEINTRAUB, DAVID LEON, New York City . . . . Engineering
WHITCOMB, JAMES PAUL, Oakfield . . . . . Liberal Arts
WILLIAMS, ALBERT DORAN, Camp Hill, Pa. . . . . Liberal Arts
WILSON, ROBERT GLADSTONE, JR., Batavia . . . . Design
WORDEN, CLARA ELIZABETH, Hammondsport . . . . Liberal Arts
YOUNG, ROBERT WESLEY, Yonkers . . . . . Glass

SENIORS

ABLER, MORTON, New York City	Design
ADAMS, RUTH GRACE, Harmon-on-Hudson	Design
ALBISTON, CHARLOTTE MONELL, Alfred	Liberal Arts
ANDERSON, ROBERT EDWIN, Ellington	Liberal Arts
ANDERSON, WINSLOW, Plymouth, Mass.	Design
ARONSOHN, ALAN BABIN, New York City	Liberal Arts
BARNES, HARRY HAMILTON, New York City	Engineering
BASSETT, WILLIAM LEON, Alfred	Engineering
BATES, EDGAR AUSER, Buffalo	Glass
BAUMER, LEON NICHOLS, Kendall	Engineering
BEERMAN, HENRY PETER, Hewlett	Glass
BOROS, JOHN, New York City	Engineering
BRECKON, HALDRED CHARLES, Lewiston	Engineering
BRENNAN, CONSTANCE GRATIAA, White Plains	Design
BRINNIER, GILBERT HASBROUCK, Saugerties	Liberal Arts
BUNNELL, LOWELL AVERY, Middleport	Engineering
BURLINGAME, CLARENCE ELMER, Almond	Liberal Arts
BUTLER, MARY ALICE, Woodville, Ala.	Liberal Arts
CARABILLO, DOROTHY FREYER (MRS.), Auburn	Liberal Arts
CARLANZO, JEANETTE AUDREY, Union City, N. J.	Liberal Arts
CASE, DOUGLASS ACKERLY, West Falls	Design
COCHRANE, PRISCILLA GRAHAM, New Britain, Conn.	Liberal Arts
DEYERLING, CARL LESTER, Batavia	Engineering
EMHISER, DONALD EDWARD, Painted Post	Engineering
FAUST, ERNEST HENRY, JR., Highland	Glass
FORSCEY, JEANNE KATHRYN, Jamestown	Liberal Arts
FOSTER, EDITH MAY, Yonkers	Liberal Arts
GAFFNEY, ROBERT FRANCIS, Attica	Glass
GARSIDE, ANNE, Ithaca	Liberla Arts
GREENE, MARY ELLEN, Wellsville	Liberal Arts
GUILLAUME, BARBARA FLIERL, Williamsville	Design
HATCH, EDWIN FRANCIS, Gulfport, Fla.	Glass
HATHAWAY, AUGUSTUS JEREMIAH, III, Niagara Falls	Engineering
HEASLEY, FRANKLIN ALVIN, Highland Falls	Engineering
HEEBNER, JOHN CULVER, Stewart Manor	Engineering
HEISE, JOAN ELIZABETH, Douglassville, Pa.	Liberal Arts
HERRICK, MARY CORINNE, Bolivar	Liberal Arts
HOITINK, WILLIAM WINTON, Randolph	Liberal Arts
JONES, MADALYN DAVIES, Paris Station	Liberal Arts
KAMAKARIS, GEORGE JAMES, Alfred	Liberal Arts
KEITEL, GERALD ARTHUR, Kenosha, Wis.	Design
KIRCHNER, JOHN AUGUST, JR., Brooklyn	Liberal Arts
KVASHAY, HENRY AL, Ashville	Liberal Arts
LANE, SHIRLEY KAY, Belmont	Liberal Arts
LANGE, ROBERT VOSS, Oneonta	Glass
LAURIE, DOMINICK, Frankfort	Engineering
LAWRENCE, WALTER FREDERICK, JR., Woodcliff, N. J.	Engineering
LEWIS, ESTHER MILDRED, Ashaway, R. I.	Liberal Arts
LUDWIG, URBAN WILBERT, Jamaica	Glass
McKINSTRY, HERBERT ALDEN, Avoca	Glass
MANCHESTER, LOREN BURTON, JR., Batavia	Liberal Arts
MERRIMAN, SETH GRANT, Utica	Glass
MONACELLI, ELVIRA ANGELINE, Albion	Liberal Arts
MOSCO, SAMUEL ARTHUR, JR., Buffalo	Engineering
NOYES, MARCIA ADELLA, Orchard Park	Liberal Arts
OLSON, FRANK ROLAND, Jamestown	Liberal Arts
PACHL, MARGARET DAVIS (MRS.), Kansas City, Mo.	Design
PANGORN, BEVERLY LONGFRITZ (MRS.), Mt. Morris	Design
PARRY, WILLIAM DAVID, Alfred	Design
PETRUSIW, WALTER FRANCIS, Elmira	Engineering
PHILLIPS, JACK ELMER, East Quogue	Engineering
PIVETZ, RICHARD KENNETH, Medina	Liberal Arts
RAPP, NETTIE ANN, Darien	Design
REGENBRECHT, ALBERT, JR., Linden, N. J.	Liberal Arts
REID, MARGARET LORE (MRS.), Alfred	Design
ROBERTS, MARILYN SEARLES (MRS.), Lockport	Liberal Arts
ROBERTS, MERVIN FRANCIS, New York City	Glass
ROUSE, CHARLES ALLAN, Sherman	Liberal Arts
ROWLAND, DONALD ARTHUR, LeRoy	Design
SANFORD, JULIANNE, Dalton	Liberal Arts
SAUNDERS, HANNAH ARLOTTA, Alfred	Design
SHEARER, WILLIAM DONALD, III, Alfred	Liberal Arts
STORPER, SAMUEL JACK, Bronx	Engineering
SUGA, ARTHUR MAKOTO, Medford	Engineering
TETA, MARY-LOUISE ELIZABETH, Port Washington	Liberal Arts
THOMSON, JAMES KEITH, Bellmore	Engineering
TIFTICKJIAN, JOHN DICKRAN, Buffalo	Engineering
TURNBULL, ROBERT CHARLES, Canisteo	Glass
VALENTINE, GEROGE HERMAN, Weedsport	Liberal Arts
WEINRIB, DAVID, Brooklyn	Design
WELLS, ROBERTA MARION, Whitesboro	Liberal Arts
WHITE, MOLLY JEAN, Wellsville	Liberal Arts
WILSON, ROGER EARL, Lockport	Engineering
WOODS, ELIZABETH PECK (MRS.), Lima	Liberal Arts
WOODS, WILLIAM BLY, Ontario	Liberal Arts

SPECIALS

ALBISTON, FLORENCE ELIZABETH (MRS.), Alfred	Design
ARTIS, WILLIAM ELLISWORTH, Corona	Design
BAILEY, CHRISTINE CLARKE (MRS.—, Alfred	Liberal Arts
BARLOW, JEANNE, Park Ridge, N. J.	Design
BIEHL, WILLIAM THOMAS, Hornell	Liberal Arts
BROWN, BETTY FONTAINE (MRS.), Wellsville	Liberal Arts
BROWN, HAROLD LLOYD, Warren, Pa.	Liberal Arts
BROWNELL, WAYNE ERNEST, Hornell	Engineering
BURGESS, EUGENE RALPH, Hornell	Liberal Arts
BURNHAM, FORREST EARL, Alfred	Engineering
BUSCH, JOHN HENRY, Holcomb	Engineering
CLINE, JEAN VIRGINIA, Hornell	Liberal Arts
DICKENS, DONALD APPLEBEE, Alfred	Engineering
FARNHAM, RETA CLAIRE, Herkimer	Liberal Arts
GORENFLO, RAYMOND JOSEPH, Buffalo	Liberal Arts
GREEN, ROBERT JOHN, Hornell	Liberal Arts
HASKINS, DAVID DUKE, Wellsville	Engineering
HERCULES, ERIC ERROL FLOYD, San Fernando, Trinidad	Liberal Arts
HOFFMAN, LEWIS CHARLES, New York City	Engineering
HUFFCUT, HAROLD WINTERS, Andover	Liberal Arts
KNUDSEN, CHRISTEN, Borgestad, Norway	Engineering
LAWRENCE, PHYLLIS MAXINE, Arkport	Liberal Arts
LEDIN, JOHN GORDON, Stamford, Conn.	Liberal Arts
LIU, LIEN-PAO, Hopie, China	Glass
McALLISTER, HAZEL FRANCIS (MRS.), Hornell	Liberal Arts
McEACHERN, LOYD RICHARD, Wellsville	Liberal Arts
MALM, OLIVE DOROTHY, Worcester, Mass.	Design
METZKIER, RICHARD EDMUND, Hackensack, N. J.	Liberl Artsa
NEGORO, MINNIE, Alfred	Technology
NOWAK, JOHN MICHAEL, Niagara Falls	Engineering
PATTERSON, CLARE BEATRICE, Niagara Falls	Design
PETERSON, JACK LEON, Detroit, Mich.	Liberal Arts
PHILLIPS, LUELLA MAUDE, Woodville	Liberal Arts
PLOETZ, GEORGE LAWRENCE, Ellicottville	Glass
POLAN, GENEVIEVE ANN, Alfred	Liberal Arts
RAINEAR, JOHN FORMAN, Buffalo	Liberal Arts
RIDDLE, JEANETTE, Rochester	Liberal Arts
RUHE, KARL, Alfred	Engineering
RULON, RICHARD MAYHEW, Alfred	Liberal Arts
SCHWARTZ, MURRAY ARTHUR, Yonkers	Engineering
SECREST, JOANNA ALLING (MRS.), Rochester	Liberal Arts
SEGAL, BERNARD, Philadelphia, Pa.	Design
SEPHTON, HOWARD IRVING, Patchogue	Engineering
SHEHEEN, ALEXANDER THOMAS, Hornell	Glass
SICKER, JULIA DOLORES (MRS.), Alfred	Liberal Arts
STONE, BARBARA, North Scituate, R. I.	Design
SUPERA, JULIUS, Hancock	Design
TAYLOR, RAYMOND ROBERTS, Lancaster	Liberal Arts
TIERS, BETTY, Fort Plain	Design
TINKLEPAUGH, JANE ROOT, Hornell	Engineering
TOMASSETTI, LOUIS PHILLIP, Rochester	Liberal Arts
TRUINI, AUGUST FRANK, Newark	Liberal Arts
VAN CAMPEN, HELEN MARION, Belmont	Liberal Arts
WASHBURN, LUCIUS HENRY, Alfred	Engineering
WATSON, LLOYD SHERMAN, Alfred	Liberal Arts
WEST, RICHARD RUDOLPH, Richburg	Engineering
WILLIAMS, LELAND ELLIS, Alfred	Engineering
WILLIAMS, MARJORIE LEACH (MRS.), Alfred	Liberal Arts
WILLIS, IDA MAE, Troupsburg	Liberal Arts
WYGANT, JAMES FREDERIC, Alfred	Engineering

GRADUATES

BHATIA, BAIKUNTH BIHARI, Bulandshahk, India . . . . Glass
BISSELL, DON WILSON, Hamburg . . . . . Engineering
CAMAGNI, JEAN MARIE, Paterson, N. J. . . . . Liberal Arts
CHANDAPPA, NANJAIAH, Mettupalaiyan, India . . . Glass
GIFFORD, DUDLEY MORTON, Uxbridge, Mass. . . . . Design
HEYSTEK, HENDRIK, Transvaal, S. Africa . . . . Engineering
JACOBS, CHARLES WILLIAM FREDERICK, Alfred . . . Design
JOHNSON, ARNOLD GEORGE, Thompson, Conn. . . . Glass
KHAN, ABDUL RAHIM, Jubbulpore, India . . . . . Glass
LENG, BEVERLY ANN, Albany . . . . . Liberal Arts
MATHEWSON, LOIS DOUGUE (MRS.), Bath . . . . Liberal Arts
MEYER, ELSIE LOIS, Perry . . . . . Design
PERKINS, LYLE NATHANIEL, Alfred . . . . . Deisgn
POLAR, ALFREDO, Lima, Peru . . . . . Engineering
SATTERLY, MARY FLORENCE, Toronto, Canada . . . Design
SCHEFFER, KARL DANIEL, Pretoria, S. Africa . . . Technology
SCHICKEL, WILLIAM JOHN, Ithaca . . . . . Design
SHARRETT, CHARLES TOWNSEND, Almond . . . Liberal Arst
SHOEMAKER, CHARLES WILLIAM, JR., Olean . . . . Deigns
SINGH, RABINDAR, Lahore, India . . . . . Engineering
THAKUR, RAM LAKHAN, Muraffarpur, India . . . . Glass
TURNER, ROBERT CHAPMAN, Brooklyn . . . . . Design
VARMA, SATYA PAL, Lahoe, India . . . . . Glass
WEBB, RANOLDPH OWEN, Arkport . . . . . Design

SCHOOL FOR AMERICAN CRAFTSMEN

BASCOM, KATHERINE, Bound Brook, N. J. . . . . Textile
BEVERIDGE, THOMAS ROBERT, McKeesport, Pa. . . . Metal
COHEN, MILTON CHARLES, New Haven, Conn. . . . . Metal
CRAWFORD, ELIZABETH AMELIA, Liberty, Maine . . . Pottery
CRUMRINE, JAMES A., Chevy Chase, Md. . . . . Pottery
DAVIS, ERNA ELIZA, Bucksport, Maine . . . . . Textile
DEVERELL, LAWRENCE A., Alfred . . . . . Metal
DIXON, PAULINE ALMEDIA, New Orleans, La. . . . . Pottery
DYKSTRA, EDWARD GARRETT, Kenmore . . . . . Metal
ESTABROOKS, JANET LEE, West Hartford, Conn. . . . Pottery
FELTHOUSEN, BERNETTA M., Schenectady . . . . . Pottery
GARVEY, WILLIAM ANTHONY, New London, Conn. . Wood Working
GIDDINGS, EVELYN MAY, Honolulu, Hawaii . . . . Metal
GRAVATT, CHARLES MARSHALL, Asheville, N. C. . . . Metal
HELLER, ESTELLE, Alfred . . . . . Textile
HUNT, ROBERT PAUL, Hornell . . . . . Metal
HURD, VERA ELLA, Saratoga Springs . . . . . Pottery
JENNINGS, DOROTHY DARTMOOR, Avon . . . . . Textile
JOYCE, ELAINE MARGARET, Gibsons Landing, Canada . . Pottery
JOYCE, MARTIN GERALD, Vancouver, Canada . . Wood Working
KING, ROBERT JAMES, Madison, Wis. . . . . Metal
KOEHLER, PERI, Denver, Colo. . . . . Textile
LANCE, JOHN EVERETT, Troy . . . . . Wood Working
LaROCCO, ANTHONY, Torrington, Conn. . . . Wood Working
MANN, FRANK CARVER, Troy . . . . . Pottery
MORGAN, ROBERT LESTER, Portland, Ore. . . . . Pottery
MUSSATTO, MATHARINE BARBARA, Bessemer, Mich. . . . Pottery
NADEAU, ROLAND FREDRIC, Waterville, Maine . . . . Metal
NELSON, GEORGE ARNOLD, Rutland, Vt. . . . . Metal
NEWELL, BARBARA ROSS, Haddam, Conn. . . . . Metal
O'CONNOR, ANNABELLE CATHERINE, Boston, Mass. . Wood Working
PARKER, PHYLLIS ELIZABETH, Holden, Mass. . . . . Textile
PEARSON, LORNA BELLE, Nyack . . . . . Metal
READ, CARLETON SPERRY, JR., New Haven, Conn. . . . Metal
RICHARDSON, GARDNER HOMER, New York City . Wood Working
RISING, DOROTHY, Newton Center, Mass. . . . . Pottery
SMITH, DOUGLAS BISHOP, New City . . . . . Metal
STEELE, RICHARD LOWELL, Boulder, Colo. . . . . Metal
TENNANT, ALTANA CORA, Van Hornesville . . Wood Working
THOMSON, CAROLINE COOVER, Canton, China . . . Pottery
WHITCOMB, MILDRED CARR, JR., Arlington, Mass. . . . Metal
YAFFE, LOUIS, New York City . . . . . Wood Working
ZINN, JOSEPH, Bronx . . . . . Wood Working